ESCANABA DAILY PRESS

★ ★ ★ (Serving Upper Peninsula's Leading Trade Area) ★ ★ ★

56th Year, No. 275 | ESCANABA, MICHIGAN - Zip Code 49829 | WEDNESDAY, FEBRUARY 10, 1965 | 14 Pages | PRICE TEN CENTS

Wind, Snow And Sleet Storms Hit 40 States

Sea Divers Hunt Clues In Crash Which Killed 84

NEW YORK (AP) — Navy divers searched 75 feet beneath the Atlantic Ocean today for clues to the puzzle of why a giant airliner plunged 84 persons to their death.

Ten bodies and some debris were recovered by nightfall Tuesday in the hunt for the Eastern Air Lines plane which crashed Monday night eight miles off Jones Beach.

Aviation experts and investigators feel recovery of the fuselage is the main hope for answering the riddle.

Divers used sonar detection equipment to probe for the main section of Eastern's four-engine, propeller-driven craft. Once the hulk is found, Civil Aeronautics Board officials feel it can be brought up with giant grappling hooks.

Death Dive Watched

Cables dragged the bottom of the sea without success.

Crews of three other planes approaching or departing Kennedy International Airport reported witnessing the death dive of the plane from 3,700 feet — five minutes after a normal takeoff. The plane, originating in Boston, was bound for Atlanta, with stops scheduled at Richmond, Charlotte and Greenville, S.C.

Sixty federal investigators, divided into nine teams, were checking many possibilities of why the plane crashed, including the theory of a control malfunction.

William L. Lamb, CAB supervisor of air safety investigation, when asked to venture an opinion on the crash said "I would have to have connections with another world."

In Steep Turn

The control malfunction theory was based mainly on the testimony of the pilot of another plane which said the Eastern airliner had failed to pull out of a "very steep turn" just before the crash.

Capt. Robert A. Marshall, pilot of a Pan American World Airways plane inbound to Kennedy from San Juan, P.R., said his craft was at 3,500 feet when it passed the Eastern plane at 3,700 feet.

The Federal Aviation Agency requires planes to be on levels 1,000 feet apart.

Because of this, investigators took the flight recorder of the Pan American jet — a metal foil tape which records speed, altitude, vertical velocity and heading — and sent it to Washington for study.

This could indicate an interest by investigators that Eastern's pilot, Capt. Frederick R. Carson, might have banked sharply to avoid what he considered a near collision.

Action Speeded To End Costly Dock Walkout

GALVESTON, Tex. (AP) — All-out negotiations — to be held around the clock if necessary — were being resumed today in an effort to end the month-long West Gulf Coast dock strike.

A settlement here could lead to an early return to work by longshoremen from Maine to Texas, said Thomas W. Gleason, president of the International Longshoremen's Association.

The strike, in its 31st day, has cost the nation's economy an estimated $6 billion and has idled 190,000 workers, including 60,000 longshoremen.

In advance of the renewed talks here, the Baltimore Sun reported that President Johnson would name an upper-echelon panel today in an effort to end the shutdown in ports on the Atlantic and Gulf Coasts. President John F. Kennedy acted similarly to halt a 34-day dock strike in 1963.

The New Orleans Steamship Association appealed for presidential intervention in a telegram to Johnson Tuesday night. This group lodged charges of unfair labor practices against the longshore unions with the National Labor Relations Board the day before.

James Reynolds, assistant secretary of labor, scheduled an afternoon meeting with union officials and shippers.

He proposed to "keep them going until there is a settlement."

McDonald Has Slim Lead In USW Election

PITTSBURGH (AP) — United Steelworkers President David J. McDonald appeared to hold a slight lead today in unofficial election returns as he fought his top lieutenant for control of the nation's third-largest union.

The unofficial returns from 1,812 of 3,092 locals gave McDonald, colorful drama school graduate and protege of the union's founder, 134,896 votes to 125,056 for I. W. Abel, former millhand who has helped McDonald guide the union for the past 12 years.

The unofficial returns were gathered by The Associated Press from the 29 USW districts in this country and Canada.

They varied from totals reported by McDonald headquarters in Pittsburgh and Abel headquarters in Chicago in which each had their man ahead.

McDonald forces reported 127,742 votes for their man to 92,248 for Abel with 1,399 locals in.

In Chicago, the Abel camp claimed 1,310 locals had given Abel 120,398 votes to 82,135 for McDonald.

The discrepancy between the two camps apparently showed that each was getting faster returns from favorable locals.

Most of the locals reporting appeared to be small ones. Some of the larger locals did not start their count Tuesday night.

In Chicago, Joseph Germano, director of District 31 and Abel's campaign manager, claimed victory.

ABEL FAVORED

DETROIT (AP) — Challenger I. W. Abel held a 2-to-1 lead over United Steelworkers President David J. McDonald today in unofficial Lower Michigan and northern Ohio election returns.

The unofficial returns from District 29, which includes 69 Michigan and Ohio locals, gave Abel 8,347 votes and McDonald 4,161.

Workers at the Detroit area's Great Lakes Steel Corp., McLouth Steel Corp. and Jones & Laughlin teel Corp. voted heavily in favor of Abel.

LUDINGTON ST. and 7th St. reflect a dull and dripping sky today as the Escanaba area and much of the Midwest experiences hazardous highway conditions caused by freezing rainfall. Catchbasins are frozen with winter's snow-melt and there's no place for the water to run off so it waits for a freeze to further complicate street maintenance. (Daily Press Photo) (Story on Page 3)

Homes Ruined; Five Dead And Seven Injured

By The Associated Press

Rain, sleet, snow, fog and destructive winds raked 40 states, leaving at least five dead and seven injured, wrecked homes and murky flood waters.

Precipitation fell in 40 states Tuesday, omitting only New England, California and Florida.

Tornadoes hit southern Arkansas, injuring at least seven persons and wrecking buildings.

Heavy-snow warnings were in effect from Minnesota to Kansas. Snow warnings also were posted for the mountains and passes of southwestern Colorado and northern Arizona and New Mexico.

Half Of Town In Ruins

Hardest hit by the tornadoes was Hermitage, a community of 400 in southern Arkansas. Seven persons were injured and half the buildings in the town were destroyed or damaged.

Minor damage was caused in Mississippi and southern Illinois by tornadoes that touched down briefly.

Texas was drenched with rainstorms that measured 6 inches in Colleyville, northeast of Fort Worth.

Two and three inches of rain were commonplace from the middle Red River Valley south to below San Antonio. Dallas and Fort Worth were hit by flash flooding, knotting traffic and contributing to two deaths on Dallas streets.

Paris, Tex., had 5.92 inches of rain; 4.84 inches fell near Fort Worth. A wind storm struck Decker, three miles east of Austin, damaging buildings.

Highways Slick

Damaging winds and hail pounded southern Indiana. Rain fell over most of Iowa and Ohio.

A massive storm moved into Wisconsin with freezing rain and snow, closing schools and making highways slick. Two accidents on icy roads caused three deaths.

Light snow followed by sleet and then rain paralyzed the northern half of Minnesota and freezing temperatures plagued the southern half. Nine inches of snow fell in the St. Cloud area. The State Highway Department said: "Driving conditions in Minnesota are now deplorable."

In Nebraska, Grand Island was hit by 6 inches of snow and Norfolk, Neb., and Sioux Falls, S.D., had 4 inches. Five inches

Please Turn to Page 10, Col. 8

British Labor Party Saved By Five Votes

LONDON (AP) — The Labor government has narrowly survived a Conservative challenge to its decision to step up purchase of U.S. planes for the Royal Air Force.

Prime Minister Harold Wilson's government beat back a Conservative attempt to unseat it Tuesday night, but by only five votes, 306-301, as the Liberals added their nine votes to the Conservative censure motion.

In answer to opposition charges, Aviation Minister Roy Jenkins said, "Whether we like it or not, the all-British plane is out." He then included all advanced weapons systems as beproduction.

"We are at the end of the road so far as the exclusive British manufacture of complicated weapons systems for an exclusive British market is concerned," Jenkins said.

Jenkins announced a program of collaboration with the United States and Britain's European allies.

He said the program has been developed with British government funds. Industry sources said some American money and know-how may be added.

Weather

By The Associated Press

Upper Peninsula — Hazardous driving warning this afternoon. Snow with accumulations of 2 to 4 inches and locally higher near Lake Superior, windy and cold this afternoon. Winds 30 to 40 m.p.h. will cause considerable blowing and drifting snow this afternoon. Snow flurries, diminishing winds and colder tonight. Thursday partly cloudy and cold. Lows tonight 5 to 15. Highs Thursday in the 20s.

Lower Michigan — Mostly cloudy, windy and mild this afternoon but turning colder late this afternoon and evening. Mostly cloudy with snow flurries mainly near Lake Michigan, diminishing winds and colder tonight. Thursday partly cloudy and colder with a chance of snow in the southwest portion in the afternoon or evening. Lows tonight 8 to 15 north, 15 to 25 south. Highs Thursday in the 20s north, 25 to 32 south.

The sun sets today at 6:07 p. m., and rises Thursday at 7:59 a. m.

Lows:

Albany	20	Miami	52
Albuquerque	27	Milwaukee	34
Atlanta	57	Mpls.-St. P	26
Bismarck	9	New Orleans	67
Boston	29	New York	36
Buffalo	32	Okla. City	31
Chicago	38	Omaha	25
Cincinnati	58	Philadelphia	36
Cleveland	45	Phoenix	36
Denver	22	Pittsburgh	43
Des Moines	30	Ptlnd., Me.,	15
Detroit	33	Ptlnd, Ore.	34
Fairbanks	-20	Rapid City	16
Fort Worth	41	Richmond	41
Honolulu	62	St. Louis	47
Indianapolis	54	Salt Lk. City	20
Jacksonville	59	San Diego	40
Juneau	31	San Fran.	52
Kansas City	32	Seattle	35
Los Angeles	47	Tampa	64
Louisville	58	Washington	37
Memphis	50	Winnipeg	3

Johnson Backed By Sen. Dirksen, Friendly Foe

WASHINGTON (AP) — President Johnson is finding in an old but friendly foe, Senate Republican Leader Everett M. Dirksen, just about his stanchest congressional supporter for the course he has taken in Viet Nam.

While some leading Democrats have been silent or cautious in their comments, Dirksen has put himself squarely behind the President. Dirksen says a "dominant majority" of Senate Republicans also back Johnson's stand.

It wasn't until Tuesday that Sen. J. W. Fulbright, chairman of the Senate Foreign Relations Committee, volunteered public support for the President's policy of retaliating on North Viet Nam military bases for the Viet Cong attacks on U.S. personnel in South Viet Nam.

Fulbright was asked if he thought the President had done the right thing in ordering U.S. air strikes. The Arkansas Democrat confined his answer to "yes."

The Foreign Relations chairman took occasion to say that he was "neither disgruntled nor gruntled" by not having been included in White House conferences in which Johnson discussed Viet Nam developments with Senate and House leaders.

In contrast, Dirksen told a news conference Tuesday that he is flatly opposed to the United States' pulling out of South Viet Nam. He said he thinks such a withdrawal would only invite the Communists to overrun the rest of Asia.

He rejected proposals, which have been made by several Democratic senators, for negotiations to bring about the neutralization of Viet Nam.

"Neutralism is like surrender and as such it has no place in my book," he said.

War Wounded Arrive In U. S.

TRAVIS AIR FORCE BASE, Calif. (AP) — The first 27 of the more than 100 American soldiers wounded in last weekend's Viet Cong sneak attack in South Viet Nam, arrived here Tuesday night in an airlift shrouded by secrecy.

Thirty-nine persons, including the 27 wounded and 12 non-casualties, were aboard an Air Force C135 "Flying Ambulance" which first landed at San Francisco International Airport, then was ordered to fly on to Travis after some of the less serious casualties had left the plane.

White-jacketed hospital corpsmen tending the wounded said some of them "have had very little medical care before arriving here."

The Air Force said it had "no information" on any further airlifts of GIs wounded in Viet Nam.

Funds Requested For Projects At Peninsula Bases

WASHINGTON (AP) — The Defense Department asked Congress Tuesday to authorize $499,000 for military construction projects at four Air Force bases in Michigan.

Proposed Michigan projects include $189,000 for operational, supply and community facilities at Kincheloe AFB, Sault Ste. Marie; $148,000 for supply and operational facilities at K. I. Sawyer Municipal Airport, Marquette; $117,000 for operational and maintenance and production facilities at Selfridge AFB, Mount Clemens, and $45,000 for operational facilities at Wurtsmith AFB, Oscoda.

Today's Chuckle

Some of the world's greatest deeds have been accomplished by two types of men — those who were smart enough to know it could be done, and those too dumb to know it couldn't.

Soviets To Help North Viet Nam

MOSCOW (AP) — Soviet Premier Alexei N. Kosygin promised to give Communist North Viet Nam military assistance, then flew today to Peking and immediately went into conference with Communist Chinese premier Chou En-lai.

Kosygin was greeted at the Peking airport on his arrival from a four-day visit in Hanoi by Chou and Chinese Foreign Minister Chen Yi, the Soviet news agency Tass reported from Peking.

"Chou En-lai accompanied the Soviet delegates from the airport to their residence," Tass said. Kosygin had also met with the Communist Chinese leaders during an overnight stop en route to the North Vietnamese capital.

In a statement at Hanoi airport, Kosygin said of his talks with the North Vietnamese:

"We reached agreement on measures which will be taken for strengthening the defense potential of the Democratic Republic of Viet Nam and on holding regular consultations on these questions."

He continued, "We had frank discussions on a number of international issues and analyzed attentively the situation in the Indochinese Peninsula, particularly in connection with the recent armed provocations staged by American imperialists and their Saigon puppets."

There was no clue to the nature or amount of Soviet military aid to the Hanoi regime.

Non-Communist observers in Moscow noted the choice of the words "defense potential" rather than a broader "military potential."

This was seen as a possible effort to reassure the United States that the Soviet Union was primarily concerned with helping Hanoi protect itself rather than providing means for extending fighting in South Viet Nam.

Kosygin was already in Hanoi before the big Communist Viet Cong attack on Americans at Pleiku in South Viet Nam and the resultant reprisal air strikes at North Vietnamese military installations.

Observers felt Kosygin's mission would not have been affected by the raids except that the volume and scope of aid may have changed.

Luci Johnson, 17, Brings 70 Girls To White House

WASHINGTON (AP) — The senior class at the National Cathedral School for Girls went to the home of one of their classmates Tuesday — and it was a big event.

Luci Johnson, 17, the President's daughter, brought 70 girls to the White House as part of their study of American history. James Ketcham, the White House curator, provided the narrative. Mrs. Johnson greeted the girls.

Space Booster Test Scheduled

CAPE KENNEDY, Fla. (AP) — A Titan 3A military space booster is scheduled for launching Thursday in the first attempt to ignite a rocket engine three times in space.

The mission involves four orbit-shifting maneuvers and the release of three satellites, including an experimental communications payload. The launching is to evaluate the Titan 3A's ability to perform military space operations.

The third satellite — called a transtage — is to fire itself into a circular orbit 115 miles above the earth, a second orbit from 115 to 1,725 miles high and a third at 1,725 miles.

A 69-pound communications satellite is to be ejected into an oval orbit from 1,725 to more than 11,500 miles up.

The transtage then is to kick a 1,000-pound chunk of metal into orbit to determine its ability to pack more than one payload.

Mail Train Fire Takes 30 Lives

ZARAGOZA, Spain (AP) — At least 30 persons were killed today when a passenger coach of the Madrid-Barcelona mail train caught fire near here, police reported.

Authorities said most victims were passengers who panicked and jumped out of the speeding train when the fire started.

Another 33 passengers were brought to Zaragoza, most of them reported in a grave condition.

The fire started at 5 a.m. when most of the estimated 250 passengers aboard the train were dozing

Jury Indicts Mayor Hubbard

DETROIT (AP) — Mayor Orville Hubbard of suburban Dearborn was indicted Tuesday by a federal grand jury on charges stemming from a 1963 Labor Day racial demonstration in his predominately white city of 112,007.

The indictment accuses Hubbard of failing in his public duty to prevent both the "wanton destruction" of property and violation of state criminal laws.

Hubbard is the third Dearborn official to be indicted on such charges. Public Safety Director George W. Lewis and Police Chief Garrison Clayton were indicted in December and are free under $1,000 bonds. No trial dates have been set.

Maximum punishment under the charges would be a year's imprisonment and a $1,000 fine.

Hubbard and his top law enforcement aides are accused of failing to take proper action when an angry crowd estimated at 400 by some witnesses hurled rocks, eggs and debris at the Dearborn home of Guiseppe Stanzione.

Stanzione, who has sued the three indicted officials and 13 Dearborn policemen for $250,000 damages, said that the crowd erroneously believed he had rented an upstairs flat or sold his home to a Negro family.

Evanston Wife Says Husband Is Fish-Coddler

CHICAGO (AP) — A suburban Evanston woman has sued for divorce, contending that her husband used her pots and pans to coddle his tropical fish.

Stephanie Endres, 38, said in the Circuit Court suit filed Tuesday that her husband, Donald, 42, spent much of the night caring for the several thousand fish and beat her when any of them died.

The suit alleged that Endres, executive chef at St. Joseph's Hospital, had spent $2,500 on fish tanks and planned to buy another 50-gallon one.

The Endres, married more than five years ago, have a 4-year-old son.

Mrs. Endres also sought an injunction to restrain Endres from buying any more fish.

Red Rallies Hit U. S. Embassies

MOSCOW (AP) — A Communist student attack on the U.S. Embassy was followed by a mass demonstration in Peking and smaller rallies in other foreign cities, all in opposition to American air strikes against North Viet Nam.

Nearly 1,000 screaming students attacked the U.S. Embassy in Moscow Tuesday, smashing windows and splattering walls with ink.

Angry American protests that Soviet police, summoned in advance, failed to provide the protection Soviet property is given in the United States, were filed in Moscow and Washington.

The New China News Agency reported "hundreds of thousands" of demonstrators massed in Peking Tuesday. Another mass meeting, attended by Communist party chairman Mao Tze-tung and Premier Chou En-lai, was held today, the agency said.

In Rome, several score of leftist youths marched in front of the U.S. Embassy for about an hour in a blizzard.

Signs saying "Bombs on Viet Nam — When Is Our Turn?" and "Genocide — Yankee Sport" were painted in red on the walls of the University of Munich in Germany.

Two containers filled with tar were thrown at the embassy building in Montevideo, Uruguay. An anti-American sign bearing the initials of the Young Communist League appeared in downtown Montevideo.

Viet Cong Reds Stage Offensive

SAIGON South Viet Nam AP — Viet Cong terrorists blew up a four-story U. S. enlisted man's hotel Wednesday night in the city of Qui Nhon, 270 miles northeast of Saigon, and the loss of American lives was believed high.

Initial reports here said seven Americans were known to have been wounded, but the entire building was a pile of rubble and many dead were believed buried under the debris.

The building houses about 40 U. S. enlisted men.

Two Viet Cong terrorists were also killed in the explosion, and their bodies were found still carrying explosives.

SAIGON, South Viet Nam (AP) — The Communist Viet Cong went on the offensive throughout South Viet Nam today amid reports that the Red guerrillas had wiped out about 600 government troops in a mountain battle.

Elsewhere, heavy fighting raged near the key Da Nang base and to the east of Saigon.

The mountain battle was fought Monday but reports of the disaster — possibly the worst battle of the war so far — did not reach here until today.

The reports said the encounter took place in Binh Dinh Province, 280 miles north of Saigon. News of the battle was apparently censored by the South Vietnamese government and withheld by U.S. authorities.

Battalion Wiped Out

Relief forces totaling about 1,500 men were reported still unable to reach the battle site. The reports said one Vietnamese battalion plus two or three extra companies, totaling 600 men, were reported wiped out in coordinated Viet Cong ambushes. The Reds were said to have numbered about 800 men.

Total government casualties were still unknown. The reports said two of 15 government personnel carriers were knocked out and the others damaged.

The reports said three U.S. advisers with the ambushed force got out alone without any injuries.

Four U.S. Army advisers were missing from a district town overrun by the Viet Cong 30 miles north of the capital. A U.S. spokesman said the Reds were still holding the town, Duc Phong.

Two armed helicopters were dispatched to the town. One was downed, killing an American gunner. The three other men aboard were wounded, but were evacuated in a daring rescue.

A ranger unit was airlifted into the region for an attempt to retake the village, near the Cambodian border. A U.S. officer and three enlisted men were in the village when it was hit about dawn.

The U.S. Air Force also announced the death of Capt. Don R. Lewis, of Fort Walton Beach, Fla. He was wounded Monday and died at Nha Trang field hospital. He was married and had two sons.

The two deaths brought the total of U.S. dead in action in Vite Nam to 267. About 20 Americans are missing, including the four today.

U.S. Marines were working feverishly at Da Nang to set up sand-bag defenses for their newly emplaced Hawk antiaircraft missiles.

Fighting between Vietnamese government forces and the Communist Viet Cong raged a scant nine miles from the base that also houses a strike force of 50 U.S. Air Force jet fighters and bombers.

Da Nang is 80 miles south of the North Vietnamese border and 360 miles north of Saigon.

The engagements at Da Nang and east of Saigon broke out as the Viet Cong continued its attempt to take vengeance for

Please Turn to Page 10, Col. 6

Coast Guard Station Plans Told To Rotary

The "target date" for the upgrading of the Coast Guard station at Escanaba is now 1967 with the possibility that it will not be completed until 1968, the Escanaba Rotary Club was told at its meeting at the House of Ludington Tuesday.

Chief Daniel Ferguson, officer in the charge of the Coast Guard light station, said that the expansion of the station here "will be done when funds are available."

At the time of the first announcement of the Coast Guard's plans for the Escanaba station the target date was 1966. The delay is occasioned by the Coast Guard's need for funds for other projects with higher priority.

Matter Of Study

The station is to become a maritime law enforcement and rescue facility and have a crew of 14 men.

"We can promise that it is going to be done," said Chief Ferguson. "The question now is when."

Although there does remain a question of when, equipment for the higher-power radio transmitter-receiver with 80-foot tower, and for the Coast Guard barracks is being received now, he added.

The scheduled improvements include: Construction of an addition on the north side of the present Coast Guard building, which will be used as a barracks for the 14-man crew; a marine railway or boat house; and a 44-foot rescue boat that is practically unsinkable.

There will be much thought and study before construction is begun, Chief Ferguson commented. Suggestions are being considered to have the marine railway enter the yacht basin, although first plans are for launching on the north side of the station. Sand Island is also being considered as a possible Coast Guard facility location.

Many Duties

While there is no change in the status of the station as yet, the station is to receive a 30-foot utility boat (similar to the Air Force crash boat) this spring, he said.

Chief Ferguson said the present Light Station is responsible for seven buoys, two on-shore navigation aids, and supports the Minneapolis Shoal lighthouse.

The job of the Coast Guard on the Great Lakes is mainly one of aids to navigation, he said. There are 17,000 such aids on the Great Lakes (everything from lighthouses to spar buoys) with less than 2,000 men to take care of them. Most of the men are on ships such as the Mackinaw, Mesquite and others.

The Coast Guard is international in its service to the United States, with ships ranging from ice patrol in the North Atlantic to Rhine River patrols and stations around the world in long range aid to navigation.

The speaker was introduced by Sherwood Trotter of the Rotary Club's program committee and Robert Haack, club president, conducted the meeting.

Library Hears Offer Of Aid

The Escanaba Carnegie Library Board of Trustees meeting Tuesday night at the library reviewed two applications for the librarians office and ordered them processed. A successor to Harry Courtright, who left this month to join the Kellogg Library staff in Green Bay, Wis., is being sought, with Miss Elizabeth Jacobson of the library staff acting as interim librarian.

Clarence Walters of Lansing, building consultant of the Michigan State Library discussed a federal-state assistance program for library construction. Escanaba participation would require a survey of facilities and needs. No action was taken immediately on the matter by the library board, which will consult with the city government on building needs. The city supplies most of the library's financing.

The library building aid program runs until 1967 and provides as much as two-thirds of the cost of construction. The library's present building was constructed 60 years ago.

Library circulation in January was down about 100 items from a year ago, to 10,758.

1,700 CIGARETTES A MINUTE

LOUISVILLE (AP)—Machinery at cigarette making plants here can measure tobacco out on paper, roll, seal, imprint the brand name and cut cigarettes into proper length at a speed of 1,700 a minute.

School Board Picks Delegates To U. P. Meet

BARK RIVER—The Board of Education of the Bark River-Harris Public Schools met Monday at the Elementary School. A communication from the Child Guidance Clinic in Escanaba was read, and membership for the year was approved.

Board members Carl Ahlin, Clarence Ray, Alex Jorasz, Andy Barr and Steve Shiverski, along with Supt. Richard Hendra were delegated to attend the Upper Peninsula Association of School Board Members and Superintendents Conference in Marquette. This conference is scheduled for Feb. 20

Other items discussed at the meeting included graduation, the election board, granting of a slight salary adjustment for the hot lunch staff, and a communication from the Bark River-Harris teachers.

The next regular scheduled meeting is on March 9.

L'Anse Gets New Sawmill

David O. Farrand, industrial development specialist for the Upper Peninsula Committee for Area Progress, announces completion of the $100,000 financing of the new Leo Erickson & Son sawmill at L'Anse. This was accomplished by UPCAP with the participation and cooperation of the Commercial Bank of L'Anse, the Superior National Bank of Hancock and the Small Business Administration.

The new mill is equipped with a modern debarker and loader and a chipper will be installed in February which will produce two carloads of chips a day. Erickson, who has been in the lumber business for 20 years, also has a sawmill operating in Skanee.

The new mill will employ 27 men as sawmill workers and loggers, which will double the present Erickson work force. Erickson has contracts with several nationally known wood-product companies and is highly regarded as an experienced sawmill operator.

The Commercial Bank at L'Anse will act as servicing agent in the financing arrangements. Farrand commended the banks and Small Business Administration for their assistance in the economic development project.

Bounties, Doe Kill Ban Asked

The Delta County Sportsmen's Club meeting at Carnegie Library Tuesday evening adopted three resolutions to be submitted to the mid-winter conference of the Michigan United Conservation Clubs in Escanaba March 14, for processing for the organization's state convention in June.

The resolutions ask:

1. Increased activities by the State Conservation and Health Departments to control pollution of waters and air with pesticides, industrial pollutants and other agents.

2. Retention of the bounty system in the Upper Peninsula on predators which State Conservation Director Ralph MacMullen has described as a "ridiculous" waste of public money.

3. Denial of permits to hunt antlerless deer in Delta County for three years.

The resolutions were not adopted unanimously.

Harold Meiers Jr., showed a movie of local hunters on a trip to South Dakato and with segments on U. P. grouse and deer hunting. The movie, in color and with sound, scored a hit with the club members.

Fords Will Come With Seat Belts On 1966 Models

DETROIT (AP)—Ford Motor Co. announced today that all its 1966 cars will be equipped with both front and rear seat belts unless the customer specifies he does not want them.

Front seat belts have been a standard feature of Ford cars since January 1964. The only exceptions were cases where dealers or customers specified otherwise.

Henry Ford II, board chairman of Ford Motor Co., said rear seat belts have been available for dealer installation since 1955.

"The decision to equip our cars at the factory with rear seat belts, in addition to factory installation of front seat belts, is another step in our continuous safety commitment," he said.

Under Ford's plans, two sets of belts will be installed in both front and rear seats of the 1966 models. Current price of the front seat belts installed runs about $11.

SAFE IN SNOW

BELGRADE, (AP) — Sixteen of the hilliest streets in Belgrade were closed to all auto traffic this winter, so the children could use them safely for sledding.

"OUR TOWN", stage classic by Thornton Wilder, will be presented by speech students of Escanaba Area Public High School Thursday and Saturday nights in the Senior High auditorium. Pictured (seated from left) are Darlene LaBelle, Betsy Baltic and Steve Davis; (standing, right) John E. Anderson; and (rear, standing) Fred Gravelle, Kathleen Bell, Suzanne LaPorte and Dennis Reeves. (Daily Press Photo)

FPC Rejects Gas Service Bid By Third Firm

WASHINGTON (AP) — Examiner Francis L. Hall of the Federal Power Commission denied Tuesday a request to include another application at a hearing on proposals to pipe natural gas to the Upper Peninsula of Michigan.

Northern Natural Gas Co. of Omaha is seeking authority for a $35.7 million project to supply gas to 26 communities and seven industrial customers in the area.

Michigan Consolidated Gas Co. and Michigan Wisconsin, an affiliate, propose in a competing application a $15.8 million joint project to serve 36 communities and an iron ore plant.

Hall, in denying the motion by George Mastor, attorney for Minneapolis Gas Co., said that if the request were granted the providing of gas to the Upper Peninsula could be delayed up to a year.

No Opposition

Mastor's motion would have required the FPC's staff and Northern Natural to present evidence of any alternative method for transporting gas to the Upper Peninsula.

Mastor asked that if this were not possible the examiner then would recommend to the FPC that it consolidate the present case with an application filed by Great Lakes Transmission Co., a subsidiary of Trans - Canada Pipelines, Ltd., of Canada.

The Application by Great Lakes is for authority to transport gas from western Canada into Minnesota near Emerson and redeliver it to Canadian customers near Sarnia, Ontario.

Hall in denying the motion by Mastor, said that all parties to the proceedings had an opportunity to file a direct case in opposition to the present case and no one had done so.

Divided U. P.

Michigan Consolidated proposes to serve the Iron Mountain, Iron River and Escanaba areas of the Upper Peninsula.

Northern Natural wants to serve the same areas, plus the Ironwood, Houghton - Hancock, Laurium-Lake Linden, Marquette and L'Anse areas.

The State Commission has gone on record favoring the Michigan Consolidated plan and that part of the Northern Natural proposal which does not overlap the Consolidated petition.

More than one-quarter million people in the Upper Peninsula will continue to suffer large scale unemployment until the economic opportunities which natural gas can bring to that section of the state can be realized, the Michigan Public Service Commission says.

Rapid River Cubs Observe Scout Week

RAPID RIVER—Rapid River Cub Scouts of Pack 480 are observing Boy Scout Week.

The Cubs, dressed in uniform attended their individual churches Sunday, Feb. 7 in observance of Boy Scout Sunday. Each den is displaying the Cubs' work in store windows in the area, Mrs. George S. Anderson's den, Buchman's; Mrs. E. Stanley Pyke and Mrs. Bernard Wils' Den, Ray's Market; Mrs. Ernest Vanderhoff's den, Viau's Red Owl Store, and Mrs. Donald LaCrosse and Mrs. Barbara Norlander's den, Majestics' IGA Store in Ensign.

Pack 480 will hold a Blue and Gold banquet in the Bay de Noc Elementary School's multi-purpose room Monday, Feb. 15, in honor of Boy Scout Birthday Week.

Singer Melchoir's Marriage Brief

LOS ANGELES (AP) — Singer Lauritz Melchior, 74, was divorced Tuesday after a five-month marriage by Mary Markham, 40, his former secretary who now is a television producer.

In lieu of alimony, Miss Markham was given a settlement of $20,000 in cash and an $80,000 note to be paid on Melchior's death. She testified Melchior would go into a rage every time she tried to leave their Hollywood home and caused her so much tension that she was confined for a time in a hospital.

Briefly Told

Barbershop singers of the Bay de Noc chorus will hold their weekly rehearsal program at Carpenters Hall Thursday night. A previously scheduled appearance at the Bishop Noa home Thursday evening has been canceled.

Toastmasters Club Invites New Members

The Bay de Noc Toastmasters Club meeting Monday evening at Marco's heard invocation by William L. Miller. Toastmaster was Ray Sabuco.

Speech assignments were given by Thomas McDermott, Jerome Deloria and Walter Peterson. The speeches were evaluated under the supervision of master evaluator Arthur Brien. Table Topics were presented by Fred Fisher and were participated in by all members and guests. Honored guest for the evening was John Stoll.

A new member, Robert Snow was welcomed. The Club will welcome applications for membership. Minimum age requirement is 18 years of age. Arthur Brien, who recently won the club speech contest will be representative at the Area Speech Contest scheduled to be held Saturday, Feb. 27, at the Northwoods Club in Marquette.

It will be a ladies night and persons interested in attending may contact William L. Miller, president, ST6-5482, or Sherwood Trotter, educational vice president, ST6-4793.

Proxmire Asks Study Of Lakes

WASHINGTON (AP) — Sen. William Proxmire, D-Wis., said today his proposal for a study of the Great Lakes will be made a part of a Senate bill authorizing rivers and harbors projects.

Proxmire's proposal calls for a study of the possibility of keeping the Great Lakes open for year-round shipping. Great Lakes shipping stops during the winter months because of ice.

Proximire said Sen. Pat McNamara, D-Mich., chairman of the Senate Public Works Committee, has offered to incorporate the proposal in the omnibus rivers and harbors measure.

"This practically insures that my bill will pass both houses," Proxmire said.

There is considerable information available on de-icing harbors and waterways, Proxmire said. The study proposed would include a review of such data from Army engineers and information from any other governmental or private source.

It is estimated, Proxmire said, that the study, which would be conducted by Army engineers, would take about two years and cost $50,000.

Under the bill, the completed study would be sent to the President, together with recommendations for legislative and executive action.

"If the Great Lakes ports can be kept open even for an additional few weeks, it would be a great economic boon for the Great Lakes shipping industry," Proxmire said.

The bill is co-sponsored by 12 other senators.

Schaffer

Mr. and Mrs. Eddie Taylor returned from a five week visit with their daughter and family, the Thomas Bissons, Norwalk, Calif. While there they visited many place of interesting including Marine Land, Caspistrano, Forest Lawn Cemetery, Disneyland and the Paladium. They attended many TV shows and Mrs. Taylor danced with Lawrence Welk and had a picture taken with him.

Mothers To Aid March Of Dimes

Plans have been completed for the annual Mothers' March in Escanaba and surrounding areas on Thursday evening, Feb. 11, when dozens of women will call on their neighbors to raise funds for the March of Dimes campaign against birth defects.

"It is hoped that the Mothers' March will raise at least $3,500 this year," Myron Austad, chairman, told area captains. Another $4,000 is expected from other sources.

"Last year "some $5,000 was spent in Delta County in aid to polio victims in the form of shoes, braces, etc. in addition to hospital care. In cooperation with the Health Department, some $800 was used to provide polio shots for pre-school children and expectant mothers. Of the funds given in the county, approximately 98 per cent is returned here for local use," Austad said.

Now, in addition to continuing care for polio victims, the March of Dimes is financing research to prevent birth defects, pioneering in the care of birth defect victims, and offering scholarships to High School seniors who plan to go into fields relating to this work.

Assisting Austad in the Mothers' March are area chairmen: North Escanaba, Mrs. Robert Cousineau; South Escanaba, Mrs. Ben F. Helmer; Wells, Mrs. Clarence Schwartz; and Cornell, Mrs. Alfred Dahl.

Area captains who recruit the actual "Marching Mothers" are Mesdames George Madden, Gerald St. Peter, Chet Marrier, Carl Davis, Henry King, Arne Strom, Ed Therrian, Elwood Oman, James Ellisor, Henry Moras, Esther Johnson, Al Reno, Ed Havitz, Kenneth Buckland, Donald Ness, Norman Arntzen, Robert Meyer, Donald Metor, James DeLaire, Robert Hanson, Lawrence Socha, Joseph Herro, William Heminger, Conrad Beck, Chester Scham, Edward Hurley, Ray Crandall, William Niles, Carl Engstrom, Catherine Reynolds, Wayne St. Pierre, Gordon Thorpe and Harold Anderson.

The campaign will be held between 5 and 7 p. m. and residents are asked to help by sanding walks and leaving porch lights on.

Mail For Hell Getting Lost

HELL (AP) — The Post Office's motto about rain, heat and gloom of night not staying its carriers from their appointed rounds apparently doesn't include Hell.

Melvin E. Reinhard, justice of the peace in this southeastern Lower Michigan community, said today:

"If you are or have been trying to contact relatives or friends in Hell, don't. There is no use. The mail will be returned to you, stamped, "Returned For Better Address."

Reinhard said Hell operated a summmer postal facility — as a substation of the nearby Pinckney post office — from May 1 through September. The mail, he said, got through then.

But, during the months the substation is closed, he said, mail for Hell must be addressed Rte. 1 Pinckney or it will be returned to the sender.

"It seems very strange to the homefolks," Reinhard said, "that mail comes from as far as 7,000 miles away to Pinckney but gets lost the last three miles to Hell."

Ever add finely diced celery to hot tomato bouillon? You can use an envelope of tomato soup mix, preparing it with water instead of milk, for the bouillon.

Briefly Told

Boy Scout leaders monthly Round Table supper meeting is scheduled for Thursday at 6:30 p. m. at St. Stephen's Episcopal Church.

The Silver Spur Saddle Club will hold its February meeting Thursday, Feb. 11, at Kipling Town Hall at 7:30 p. m. A program of movies about horses will be shown. All interested persons are invited.

Notice To Escanaba Taxpayers

February 15, 1965 is the last day for paying your 1964 County and School taxes without the 4% penalty.

Dog licenses for 1965 are now available at the city hall. Proof of inoculation against rabies since July 1, 1964 must be presented to obtain a dog license. Cost of license for male dogs $1.00, for spayed dogs $1.00, and $2.00 for female dogs.

After March 1, licenses must be procured at the County Treasurer's office at double the cost.

Office Hours: 9:00 A.M. to 5:00 P.M., except Saturday and Sunday.

Donald J. Guindon
City Treasurer

Traffic Crawls Over Icy Roads; Schools Closed

Highway traffic crept along on hazardous slippery roads last night and today, an air flight at Escanaba was cancelled this morning, and schools were generally closed because of icy conditions.

The freezing rain began about 6 p. m., Tuesday and continued through the night.

Within minutes the highways were treacherously unsafe for all traffic and State Police and other traffic enforcement agencies joined in appeals for motorists to stay at home.

The State Highway Department reported the icy condition general throughout the Upper Peninsula and the northern part of the Lower Peninsula. Farther south there was rain and fog.

Six Accidents

The outlook is for rain changing to snow in the U. P. with 2 to 4 inches of new snow in the western half. Thursday's forecast is for colder weather.

North Central Airlines cancelled its morning flight but the noon and afternoon flights were to go out on schedule, it was reported from the Escanaba airport.

Escanaba police reported six accidents in the city last night because of the icy condition of the streets. No one was injured and no tickets were issued. Two city vehicles were involved in two of the mishaps. A truck used in sanding skidded and struck a parked car and a police patrol car slid into a utility pole while coming to a halt.

After investigating one minor traffic accident at 7:21 a. m., today, Escanaba police noted in their report: "No tickets were issued and no fault is shown because of the extremely icy condition of the road. It was almost impossible to walk on the streets at that time of the morning."

Schools Closed

At 8:45 p. m., Tuesday in the 1100 block, Washington Ave., Edward Turnquist of 1023 Washington Ave., fell on the ice and cut and bruised his eye and broke his glasses. Police were summoned and took him to his home.

State Police of the Gladstone post reported they had no major accidents to investigate and no mishaps in which there were injuries. There was one report of skaters using the icy highway at Wells but State Police said the children could not be located.

Because of hazardous roads the school buses were not operating in the area and schools generally were closed for the day.

Closed were the Escanaba Area Public Schools, Holy Name High School, Bark River, Rock, Perkins, St. Joseph's, Newberry, St. Anne's, Rapid River, Brampton, Nahma, St. Patrick's, Powers, Thompson, Garden, Fairbanks Township; and Doyle, Manistique and Hiawatha Township schools in Schoolcraft County.

Mail Delayed

Early classes at Bay de Noc Community College were not held this morning because students would be delayed in traveling.

Escanaba Postmaster James Pryal said, "all mail is extremely late" but his crews are doing the best they can.

"One truck due from Iron Mountain at 4 a. m., today got here at 10:30," he said. "Trains also have been late. All of our men are out delivering, but we have instructed all of them to be very, very careful."

He said he hoped the major portion of the mail would be delivered.

South of Escanaba along M 35 near the Delta-Menominee county line 10 trucks were reported to have skidded off the roadway in one treacherous spot. Included were Olson Transportation and Clairmont Transfer vehicles.

THIS WAS A familiar scene in Escanaba this morning as slippery pavements closed many schools and stopped much highway traffic. Paul Cole, the truck driver, is being aided in backing from a parked position at the curb by Clyde Moersch and Rudy Gafner. (Daily Press Photo)

Pat St. John, 20, Is Drowned At Charleston

CHARLESTON, S. C. (AP)—The Navy said a search would be resumed Tuesday for a Michigan sailor who fell or jumped from a pier in Charleston Harbor early Monday.

A Navy spokesman identified him as Patrick J. St. John, formerly of Escanaba.

A fellow crewman aboard the U. S. S. Leahy, a missile destroyer, saw St. John in the water about 3 a. m. and tried unsuccessfully to resuce him.

St. John was 20 years old, joined the Navy at the age of 17 at Escanaba, and is the son of Leo St. John of Crystal Falls and Mrs. Agnes St. John, formerly of Escanaba. There is a sister, Laurie, Crystal Falls.

He attended Kingsford High School for about six months before moving to Escanaba, where he attended Holy Name High School before entering the Navy.

Winter Party For Sunday School

RAPID RIVER—Fifty young people attended the sledding party held Saturday for the Rapid River Congregational Sunday School. The group met at the church and then were driven in cars to the pipeline area on the Whitefish Hill. At the hill, sledding, tobogganing and skiing were enjoyed by the group.

Following the winter fun, refreshments were served in the church parish hall. Adults helping with the party were Mr. and Mrs. Albert Bond, Mr. and Mrs. Harvey Deneau, Mr. and Mrs. Douglas Wescott, Mrs. E. Stanley Pyke, Mrs. George S. Anderson, Mrs. Norman Slough, Mrs. Joyce Phillips, Charles McClinchy and Mrs. Thomas Safford.

U. S. Air Mail May Be Abolished

WASHINGTON (AP) — Postmaster General John A. Gronouski said Tuesday he would ask Congress to abolish the air mail category because there no longer is reason for it.

The nation "is on the verge of overnight mail service anywhere in the country," Gronouski told a news conference. "The distinction between air mail and other modes of transportation has become artificial."

U.P. Generating Expansion Set

Robert Ling, president of the Marquette Chamber of Commerce, announced to its annual dinner last night in Marquette that John Warden, president of Upper Peninsula Generating Co., has confirmed an agreement reached last week by the generating company and Cleveland Cliffs Iron Co. which will bring a fourth generating unit to the big Presque Isle power plant at Marquette.

The plant, with three generating units, now has a capacity of 120,000 kilowatts. With Unit No. 4, capacity will reach 200,000 kw or more.

Expansion of operations at the Empire Mine of CCI and its partners at Palmer is a major contributing market to the load that will add No. 4 generator. Only the agreement was announced and formal report of details will be forthcoming from the utility soon.

The increase is electric generating capacity is one of the prime goals set by the Ebasco Report on U. P. economic development for industrial growth in the U. P.

U. P. Generating Co. is associated with Upper Peninsula Power Co. in its big Upper Peninsula electric system extending from eastern Delta County to the Copper Country. The utility manages the electric generating plant of the City of Escanaba.

Can't End Draft

SAN FRANCISCO (AP) — Paul F. Fay Jr., who resigned as undersecretary of the Navy last month to return to business, said Tuesday that the government is going to have to continue the draft and might as well admit it.

Pioneer Park Camps Popular

A total of 2,359 persons camped in Pioneer Trail Park dring the 1964 season June 5—Sept. 25, Walter G. Lewke, manager of the Escanaba Chamber of Commerce, reported today.

This represented 674 units of trailers, tents, campers, cars and buses. Based on an average of a 3-day stay this amounted to a total of 7,077 persons camped at the park during the four month period.

Twenty-nine states and Canada were represented in the registrations. Michigan, Wisconsin, Minnesota, Canada and Illinois accounted for 75% of the camp unit registrations and for 72% of the total number of persons.

"Pioneer Trailer Park visitors are tremendously important to the economy of the Escanaba and Delta County area," said Lewke. "Based on a $20 a day expenditure for each unit, visitors leave about $70,000 with Delta County merchants for groceries, gasoline, clothing, gifts and other retail items."

"It is obvious that our tourist market to a large extent is centered around the upper midwest," said Lewke. This would accent the importance of our tourist promotion activity at the Detroit, Chicago, Milwaukee and Minneapolis travel shows. "We cannot over-emphasize the importance of colored travel folders distributed on a continuous basis at these shows. We must keep advertising and promoting our area if we are to compete with other points of interest throughout the midwest."

The Escanaba Area Chamber of Commerce distributed 50,000 Escanaba folders and 50,000 Delta County folders, both multi-colored, at midwest travel shows, state tourist information centers, travel bureaus, automobile clubs and through other Chambers in 1964. The Chamber is distributing a similar number at these locations this year.

"We want to thank those members of the Escanaba Area Chamber of Commerce who have underwritten the cost of the colored Escanaba folder and also the Delta County Board of Supervisors who have underwritten the cost of the Delta County colored folder, both of which are distributed at the above mentioned points."

"Delta County's tourist business was up between 10 and 12% in 1964 over 1963 and we feel that it is only through this type of promotion that this increase was made possible," said Lewke.

A cross section of comments on park facilities by Pioneer Trail Park visitors during 1964 was as follows: "clean . . . . shady. . . refreshing . . .very nice. . .one of the cleanest . . . rangers are courteous . . . so nice.. . . stayed longer than planned . . . enjoyed stay . . . pretty scenery . . . nicely kept . . . will stop again . . . thankful for electricity . . . trees are beautiful . . . very clean, neat . . . lovely park — better than we've stayed in . . . firewood very thoughtful . . . real pleasure to camp here."

Constructive criticisms noted were: "need showers. . . where are the showers . . . I wish you had showers . . . need sewer hook-up."

"The county has been fortunate in enlisting conscientious and high type rangers for duty in the park and we have heard many comments about their courtesy and helpful treatment of visitors to the park," said Lewke.

Rangers in charge of Pioneer Trail Park have commented that considerable business was lost to the park because of the lack of shower facilities and sewer water hook-up.

"Because of the increased activity of the state and federal park systems, there is a great deal of competition for this type of park facility," said Lewke "If we are to increase the potential of Pioneer Trail Park, it is imperative that we furnish the traveling public the same facilities that they can get at the state and federally sponsored parks. Foremost in our effort is the desire to hold our visitors in the area for a longer stay which will automatically increase our tourist dollar volume.

"To do this, we must have showers and sewer and water hook-ups at the park," said Lewke.

ESCANABA DAILY PRESS

Established March 19 1906
FRANK J RUSSELL Publisher
RALPH S KAZIATECK Manager JEAN WORTH Editor

Poverty Of Retirees

The affluent society in America hears calls to its conscience to war on poverty. There are some other calls, too, that merit attention.

One is from our school teachers who retired years ago on very small pensions and who are now struggling to live in decency through a period when their savings and pension income are chewed away by prices much higher than those of their working years, to match salaries that are much higher than those that they received.

★ ★ ★

Here is a letter to an editor from one of the forgotten ones:

"Perhaps you will recall when we solicited your support in behalf of the teachers who retired before 1955. At that time Social Security was incorporated into the pension system for Michigan teachers. At that time we advocated increasing the maximum pension to $1,800 annually.

"The bill was defeated by the Legislature and the group of older teachers had to get along on their meager pension of $1,200 a year. Another bill was introduced last year which was also voted down by the Legislature. This same Legislature voted themselves a handsome increase in their salary, making them the highest paid legislature in the country.

"We are asking support of our efforts to increase the minimum annual pension to retired Michigan teachersc to a modest $1,800 a year."

★ ★ ★

In a time when the national rule-of-thumb is that any family with an income of less than $3,000 a year is regarded as in poverty, the plight of these retired teachers cries out for public attention. They gave their working years to the cause of enlightenment and helped, perhaps more than any other group, to bring on the affluence which is now the share of so much of the population.

Retroactive largesse in pension systems is perilous, but we have here an example of government policy which permitted inflation of values to a point where the life savings security of these teachers has been destroyed. They were underpaid in their working years and now their retirement pay has been depreciated. It will not be surprising if they wonder whether they were correct when they taught their students that fairness is a part of the American creed.

Let us not look forward to opportunity to the exclusion of looking backward on rewards for the authors of America's greatness of today.

Mother's March

The visit of the Marching Mother seeking contributions to the March of Dimes has become a tradition in our community.

Her appeal on behalf of the crippled polio victim and our response produced one of the greatest medical victories in history: development of the vaccines which eliminated infantile paralysis as a threat to our children.

Now the Marching Mother comes again, this time seeking our help in finding the answer: "Why must 250,000 babies be born each year with serious birth defects?"

"Why must permanent physical disability or mental retardation be the fate of thousands of these children?"

"Why can't more be done to prevent these conditions?"

The March of Dimes is looking for the answers. It is doing something about birth defects by establishing treatment centers for stricken youngsters and financing research scientists who are investigating these ailments.

How much the March of Dimes can do to find the answers depends on contributions to the Marching Mother on Thursday, Feb. 11.

"Have a Seat, I'll Be Right With You!"

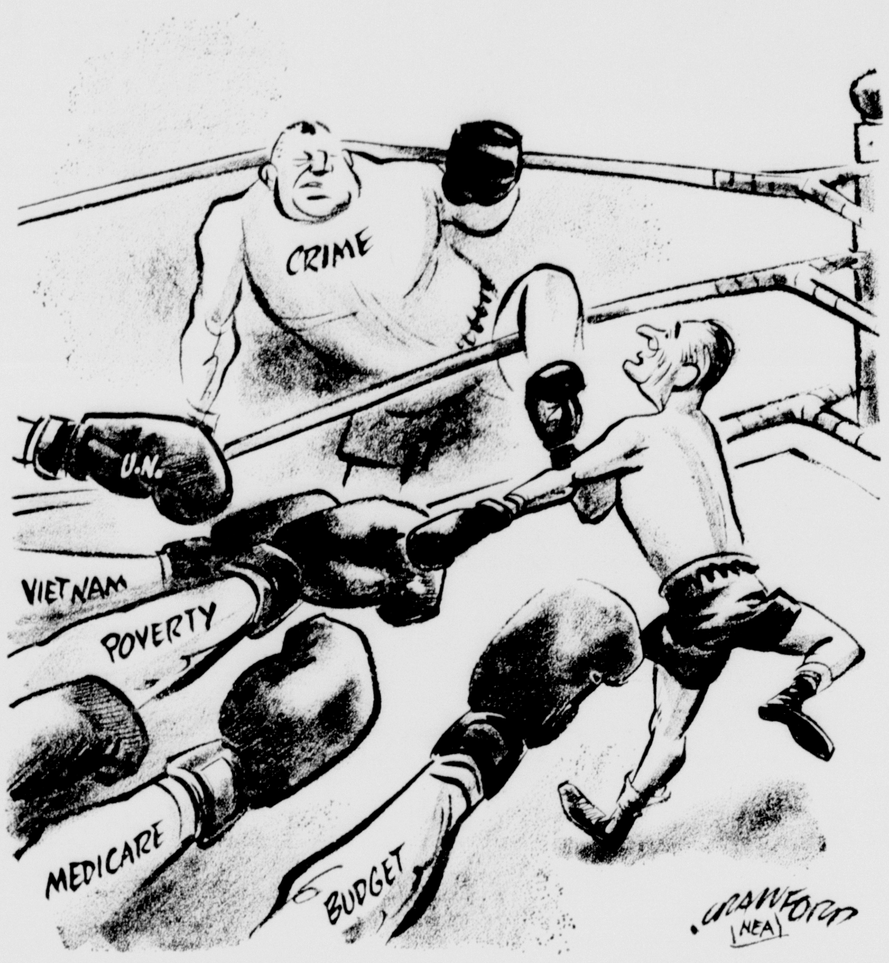

New And Novel

By RAY CROMLEY

WASHINGTON — (NEA) — President Johnson's desire for an additional two-thirds of a billion dollars for urban renewal grants brings to mind a day in Flint, Mich., when some of us were talking with Frank Manley, who has done much to change slums into communities with pride.

Driving along, Manley waved out at what at first appeared to be a wretched slum. Then he pointed here and there to a heavy sprinkling of newly painted houses, well-kept yards repaired fences. These were spotted here and there in clusters within long blocks of dreary tenements.

Frank said a committee could have asked for federal aid, torn down the place, built a new neighborhood with low-rent apartments.

"But in a few years," he said, "it would be a slum again. The people would have stayed the same. They'd have still had a slum mentality."

Instead, Manley went on, "some of our people' found a family in the neighborhood which seemed to want to better itself badly enough to do something about it.

"We saw to it that this family got hold of some cans of paint," he said. "We found someone to teach the husband a few simple techniques about house painting. Then we left him alone."

★ ★ ★

One of the neighbors thought that newly painted house looked pretty nice. Manley's group worked out the same sort of deal with him. The thing grew slowly, but it grew.

Then someone got the idea he'd like to repair his fence or the steps of a broken porch. Some of Manley's people helped scrounge up lumber or get it at discount prices. (A considerable number of the people in this neighborhood were unemployed).

Several women were interested in growing flowers and shrubs. So a class was started in a school basement to teach them the rudiments of good gardening.

Here and there people in this slum neighborhood saw this house being painted, that house acquiring a small lawn or a flower garden, new curtains or a repaired fence. More started to copy these enterprising neighbors.

★ ★ ★

Now, said Manley, the neighborhood is still run down. But it's changing. More importantly, the attitudes of the people who live here are changing.

Moreover, neighborhood friendships are not being broken up as they would be if a redevelopment group tore the whole place down, relocated the families and started all over again with new buildings and new people.

Wherever possible, Manley noted, these people paid something for the materials they received ,even though there was financial help from automobile man and philanthropist John R. Mott. Someone asked why these charges were made, when the slum dwellers were so poor and so many were unemployed.

Manley explained that when his group charged, even a little, for the materials, the people "buying" the paint, lumber or whatnot followed through better in painting their houses, planting and caring for their gardens and repairing their fences.

BARBS

Many a highly respected citizen is in a scrape now. Scraping up money to pay his income tax.

★ ★ ★

All across the country parents are drawing up formal codes of behavior for their teen-aged children. Hope they're more successful than that old code of behavior Herbert Hoover described as "an experiment noble in purpose."

★ ★ ★

Thief in New Jersey burglarized a beauty salon and stole

three wigs. Obviously a hair-raising adventure.

★ ★ ★

Old saw says that whatever goes up must come down. Somebody should explain that to the cost of living.

Pulpit Burned

EAST LANSING (AP) — Fire destroyed the front of The Peoples Church, ruining the pulpit, choir and organ areas Monday night. The interdenominational church is across a street from Michigan State University. There was no immediate estimate of damages.

Wrist Bothers

HOUSTON, Tex. (AP) — Astronaut Navy Cmdr. M. Scott Carpenter will undergo surgery Feb. 18 for removal of a calcium deposit on his left wrist broken six months ago in a bike accident.

The wrist did not heal properly and the break developed a calcium deposit or a bony spur.

Labor's Goals For 1965 Listed

DETROIT (AP) — Michigan AFL-CIO President August (Gus) Scholle portrayed a wide field of 1965 "labor goals" in a speech to the Economic Club of Detroit Monday.

The union chief's audience of industrialists and businessmen listened to proposals including a $2 minimum wage as a national goal and a variety of social legislation.

Scholle, making his first appearance before the Economic Club, extended a crusty invitation for alternatives to labor's 35-hour work week proposal.

"If you've got other proposals to make, don't sit back and yap at us. Tell us what your solutions are," he said.

Scholle cited among labor goals for 1965 higher unemployment benefits, a substantial increase in workmen's compensation law benefits and a state labor law comparable to federal protections of collective bargaining and labor's organizing rights.

Best Sellers

(Compiled by Publishers' Weekly)

FICTION

Herzog, Bellow
The Man, Wallace
Rector of Justin, Auchincloss
The Horse Knows the Way, O'Hara
This Rough Magic, Stewart

NON-FICTION

Markings, Hammarskjold
Reminiscences, MacArthur
The Founding Father, Whalen
My Autobiography, Chaplin
The Italians, Barzini

The Doctor Says:

Hope For Uremia Victims

By Dr Wayne G. Brandstadt

Spare parts are a fairy-tale ending to the story of many sufferers. Probably the first such device ever to be used was the wooden crutch. Spectacles and false teeth have long been with us.

Newer aids are electric hearing aids, artificial heart valves and artificial kidneys.

The artificial kidney has two disadvantages for the victim of chronic kidney disease. It requires a team of experts in a hospital setting and, because of its cost, it has rarely been used for any but acute conditions to tide the patient over a temporary crisis.

It is estimated that it would cost between $150 and $300 a week to keep a person with chronic uremia alive by means of an artificial kidney.

Now Dr. James E. Clark of Philadelphia has devised a method which costs only about $2 a week.

Working on the fact that poisons ordinarily removed by the kidneys can also be removed by the kidneys can also be removed by the intestines, he detaches a six-foot loop of intestine and brings both ends to the outside of the abdominal wall to form what apears to be a double ileostomy.

The free ends of the intestine are united to carry on as before, but the detached loop is now ready to function as an accessory kidney.

A tube is inserted into one end then daily 6 to 12 quarts of a specially prepared fluid are introduced drop by drop and drained off through a second tube that has been inserted in the other opening.

This can be done while the subject is sleeping, or even while he is sitting up.

This loop effectively removes urea and organic acids from the blood.

Dr. Clark admits that the loop does not work as well as a normal kidney, but it can be truly a life saver. The sterile precautions necessary with the more elaborate artificial kidney are not required in the working of the intestinal loop, and the patient can operate it himself.

The problem of leakage from the loop has not yet been ocmpletely solved, but improvements are bound to come with time.

Meanwhile, new hope has been given to a group of persons who would otherwise have died of this very serious disease.

Q — What is the difference between arthritis, neuritis and rheumatism?

A — Rheumatism is a loose term that includes inflammation of the joints (arthritis), muscles (myositis), and muscle sheaths (fibrositis). Neuritis is an inflammation of the nerves.

The Australian lyrebird is so named because tail feathers of the cock resemble an ancient lyre, according to the Encyclopaedia Britannica.

Memory Lane

By J. R. LOWELL

Ten Years Ago

Escanaba Rotarians, at a special meeting attended also by members of the Gladstone Rotary club, held a meeting yesterday to discuss plans of the Rotary District Convention which will be held here next June. The two clubs will join forces in providing entertainment.

Five C&NW Railway employes, whose combined service in years totals 273, were honored by the company yesterday. They are J. Promer, C. Raymond, J. Dugener, S. Widar. All recently retired.

The Rev. E. G. Parker, a missionary stationed in India for many years, but now home on furlough, was guest speaker at the Presbyterian church in Escanaba last Sunday.

Twenty Years Ago

Pfc. Joe Kroll, of Escanaba, has been placed in charge of a Croatian refugee camp in Italy, according to word received here recently.

Two Schoolcraft beauty spots the Big Spring and Indian Lake State Park are about to be given much improvement. Appropriations for their improvement are before the Michigan legislature and are deemed certain of passage.

The Rt. Rev. Msgr. Henry Buchholtz, vicar general of the Marquette Diocese and a native of Escanaba, died today following a long illness.

Thirty Years Ago

A course in home nursing and first aid has been added to the Escanaba night school program and a large enrollment is indicated.

A two-act comedy, "The Old School of Hickory Hollw," is being presented by the Manistique Epworth League at the First Methodist Church there tonight.

The Eskymos lost by another close squeak at the local gym in a game with Iron Mountain last night. The score was 27-28.

Top Ten

You've Lost That Lovin' Feeling, Righteous Brothers
Downtown, Clark
This Diamond Ring, Lewis
The Name Game, Ellis
My Girl, Temptations
All Day and All of the Night, Kinks
Shake, Cooke
Love Potion No. 9, Searchers
I Go to Pieces, Peter & Gordon
Let's Lock the Door, Jay & Americans

Newspaper want ads are a big sell! Eight hundred million was spent on classified ads last year . . more than for all television spot announcements or radio advertising.

ESCANABA DAILY PRESS
An evening newspaper published daily except Sunday by the Delta Publishing Co. Inc.
Office 600-602 Ludington Street

Escanaba Daily Press Telephones:
Business ST 6-2021 Editorial ST 6-1021
Second Class Postage paid at Escanaba, Michigan.
Member of Associated Press. The AP is entitled exclusively to the use for republication of all local news printed in this newspaper as well as all AP news dispatches.
The Daily Press is the only daily paper printed in an exclusive field of 64,000 retail trading zone population covering Delta, Schoolcraft, southern Alger and northern Menominee counties thoroughly with branch offices and carrier systems in Manistique, Gladstone and carrier service in 27 other communities.
Advertising rate cards on application.
Member Audit Bureau of Circulation.
National Advertising Representative: Nationwide Publishers Representative Co.
757 Third Ave., New York
75 East Wacker Drive, Chicago
333 Newport Avenue, Detroit
SUBSCRIPTION RATES
Mail: one month $2.00; three months $5.00; six months $9.50; one year $19.00. Mail in Delta, Schoolcraft, Alger and N. Menominee Counties: one month $1.50; three months $4.00; six months $7.50; one year $15.00.
Motor Route: one month $1.95; three months $5.35; six months $11.70; one year $23.40
Carrier: 45 cents a week

NOTICE TO POSTMASTER
Please send notification regarding undeliverable papers to the Escanaba Daily Press

Ann Landers

College Boy's Letter Phony

Dear Ann Landers: Our son is 18, a high school senior. While cleaning his room this morning I ran across this letter from a friend of his who is 19 and in college:

"We just got back from the laundromat where we took turns riding in the dryer. It's 1:30 A. M. and my room is jumping with guys. Right now we are drinking gin highballs and eating popcorn. It's too bad you aren't here. This is the greatest blast ever. Don't make any plans for the 12th of next month because I expect you down for the big dance.

"There are some great looking chicks here and you don't have to worry about mothers because these girls don't have any. Well, I've got to go now because it's my turn to drink one straight down. I have a hunch I won't feel so hot in the morning but it's worth it."

Ann, what do you think? This boy's mother went back to work to help put him through college. I think perhaps we'll send our son to a trade school. Do you care to comment? — A MOTHER, TOO.

Dear Mother: I hope you won't deprive your son of a college education on the strength of that letter. It's phony.

Do you believe a college boy (or anyone else for that matter) would sit down and write a letter in the middle of a drinking party? Get with it.

★ ★ ★

Dear Ann Landers: I'm a 19-year-old girl who is in perfect health. I had a good figure until I was 16, suddenly I started to put on weight and before I knew it I was 40 pounds too heavy.

I was determined to lose those extra pounds, and in three months I took off every bit of it.

Now I'm worse off than ever. I let myself go again and at present I am 50 pounds overweight and just plain disgusted with myself. I don't like going to doctors, and managed to lose those 40 pounds without and medical advice or reducing pills. I hope you won't tell me to go to a doctor this time because, frankly, I am ashamed to get on the scale in front of anyone.

I guess I am writing to you because I need your encouragement Can you help- — HOPELESS OR NOT?

Dear Or Not: A girl who, in three years, gains and loses 40 pounds then gains another 50 needs outside help.

Go to your physician and don't worry about shocking him. He knows you are fat without looking at the scale. Along with the diet, ask him to direct you to a counselor. The wild fluctuation of weight is a symptom of an emotional problem.

★ ★ ★

Dear Ann Landers: I want to say bully for you for the way you replied to Corky's letter. She was the farm wife who paints the house, putties windows, builds fireplaces, puts up 200 bushels of tomatoes, runs the tractor with the baby on her lap, sews her own clothes, and heaven knows what else.

I'm a 33-year old-farm wife who used to be a Corky, too. When I married at 20 I had wonderful health and tremendous energy. I worked right alongside my husband and helped build our home. I laid hardwood floors, carried cement in pails for the septic tank, trucked grain, husked corn and took off a few days now and then to have babies.

Besides depriving a horse of a job, I also sewed my own clothes, baked bread, canned everything we grew and did the laundry and housework. I thought I was smart but I was the biggest fool who ever lived. My back is ruined and I sleep in traction every night. If I knew then what I know now, I wouldn't be in this shape. Tip off the girls, Ann, please. Thanks. — EX-HORSE

Dear Friend: Thanks for the confessions of an Ex-Horse. Consider yourselves tipped, girls.

Awkward and self-conscious? Unsure of yourself? Write for ANN LANDERS' new booklet, "The Key To Popularity," enclosing with your request 35c in coin and a long, self-addressed envelope.

British Defense Chief Takes Trip

LONDON (AP)—Earl Mountbatten, chief of Great Britain's defense staff, is en route to the Far East and Australia. A spokesman in London said Monday he was going for routine consultations with chiefs of staff, "just to keep in touch."

He will return to England March 25 via Los Angeles where he will give a university lecture.

Ask The Dentist

By ALFRED E. SEYLER, D. D. S.
and Michigan Dental Assn.

Q. I have new dentures which are very nice looking, but I cannot wear them without gagging. I have asked my dentist to shorten them in the palate. He refused to do this for me—and even wanted to make them longer, so I shortened them myself, but I still gag. Do you think I will need a whole new denture?

A. I have an idea that if you return to your dentist and tell him to do what he thinks best for you, that he will be able to correct your difficulty without making a complete new denture for you. Most often it is possible to take a new impression and add material to any part of a denture made of the better plastic materials.

Although dentists usually heed the complaints of their denture patients, as to sore spots or irritations of a denture, there is one frequent complaint and a request from a patient that most of us will disagree with. And these are the complaints that a denture gags the patient, followed by the request that the dentist shorten the palate of the denture.

Gagging is an annoying problem for both patient and dentist, I will admit. And the first diagnosis by the patient is that the denture is too long. He feels that he knows the cause—since he doesn't gag when he takes out the denture, and so he suggests to the dentist that some of the denture be cut away, where it meets his soft palate.

If the dentist does agree and shortens the palate, it is most likely the gagging will persist and the denture may become loose. My prosthetic consultants — denture specialists — tell me that the cause of gagging most often is that the denture is not long enough to extend on to the soft palate, or else it is not in close enough contact with the roof of the mouth in that area. If it is not long enough a new impression must be taken, in order to add more material to lengthen the denture. If the gagging is caused by the looseness of the denture in the back part of the palate, it is sometimes possible for the dentist to add a self curing material in that area to obtain a sealing effect.

If the gagging is due to a mechanical or construction defect of the denture, correction should not be too difficult. If, however, it is due to a psychological problem of the patient, a different and sometimes difficult approach must be used, including the possible prescription of tranquillizers combined with phychiatric therapy or perhaps hypnosis.

Questions And Answers

Q—Why do the British people call a derby hat a bowler?

A—Because an English hatter named William Bowler designed it.

★ ★ ★

Q—Did Joe Louis ever lose the heavyweight boxing championship?

A—He retired undefeated March 1, 1949, but lost to Ezzard Charles in a comeback attempt in 1950.

★ ★ ★

Q—What was the bloodiest battle in history?

A—Historians generally agree on the First Battle of the Somme in 1916. Casualties totaled 1,250,000.

★ ★ ★

Q—Which mineral is a natural magnet?

A—Magnetite.

Golf

ACROSS

1 Sam ——, golfer
6 Two strokes under par
11 High homes
13 Tirade
14 Pounding tool
15 Holed out
16 Harem room
17 Arab chiefs
19 Across (prefix)
20 Steep, as flax
21 Eat
22 Letters
23 Twelves (ab.)
25 Absurd report
28 Perfect golf score
31 Hound
32 Judean king
33 Hindu title
34 —— niblick
37 Curious
40 Crowlike bird
41 Latest
44 Very (comb. form)
46 Epoch
47 Jollity
48 Disencumber
49 Turkish decree
51 Reach destination
53 Concluding
54 Steers
55 Plant exudate
56 Put forth

DOWN

1 Flavor
2 Required
3 Substitute
4 River islet
5 Removed
6 Small shields
7 Performing skill
8 Receiver
9 Gazed malignly
10 Icelandic poems
12 Half (prefix)
13 Strews
18 Business combination (ab.)
24 Hot springs
26 Neither
27 Exchange premium
29 Tree
30 Balustrade
34 Of the sea
35 Prizes
36 Hearing organ
38 Deduce
39 Wood club for distance
40 Postpone
42 Pierce
43 Number
45 It is (Latin)
47 American educator
50 1002 (Roman)
52 King (Latin)

Answer to Previous Puzzle

RAIN SER SPAR
ONCE ALE TINE
STER TIN ENTE
ESSENE ELATES
IOS CAL
CARDS BAS NOW
ARES CADS IDA
LIE HALE UPON
LAD ORE START
ONE TOO
ABATES UNPAID
LOST SAL INTO
ALEE EEL ANET
NEAR STE NESS

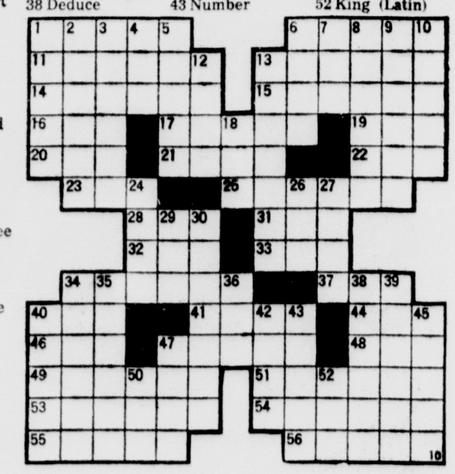

They'll Do It Every Time

Registered U. S. Patent Office

By Jimmy Hatlo

Big City Animal Life Makes Impressive List

By LEE SMITS

Compiling a list of animals that inhabit a big city has become an annual ritual with this column.

Urban wildlife populations keep increasing mainly because the frontier custom of shooting any bird or mammal on sight, anywhere, any time, has pretty much died out. Around the turn of the century Ann Arbor became famous for its tame fox squirrels. At that time in most towns a squirrel would be under fire as it approached the city limits. Nowadays squirrels are part of the scene in most city neighborhoods.

Fox squirrel nests are visible in almost every Detroit neighborhood. A squirrel occasionally becomes a traffic victim, but otherwise it would seem that they enjoy a long life expectancy. Fox squirrels travel from block to block on overhead cables. They dig holes in lawns to bury roasted peanuts. They have a lot of fun cussing at dogs that can't get at them.

It would take the energetic efforts of a team of juvenile vandals to equal the damage that one fox squirrel can cause if it finds itself confined in a house. Trying to catch the squirrel simply inspires the animal to greater destructiveness.

★ ★ ★

In only one section of Detroit are gray and black squirrels found; Indian Village out East Jefferson, close to the river. It is presumed that they came from Belle Isle. Blacks and grays are color phases of the same species.

Waterfowl and game birds are year-around residents in metropolitan Detroit. Mallard nest on Belle Isle and in Waterworks Park.

Drive around Belle Isle during spring or fall migration and you are likely to see eight to ten species of waterfowl.

Pheasant rear their broods close to shopping centers. Not infrequently a covey of quail appears in a city backyard. Last winter we fed a lonely hen quail that somehow got marooned in a parking lot at the foot of Griswold Street, close to Woodward Avenue.

Mourning doves, protected at all seasons in Michigan, are most popular game bird in the United States. Mourning doves nest in cities, and a few of them patronize backyard feeding stations.

One of the most graceful flyers is the Nighthawk, gulping insects on the wing at dawn and dusk. Nighthawks nest on the roofs of skyscrapers. The Nighthawk lays its two camouflaged eggs on the ground normally. A flat roof suits this bird better than any natural terrain.

★ ★ ★

From Walter P. Nickell, of the Cranbrook Institute of Science, I have a 10-year survey report on birds of the Detroit-Windsor area, compiled by Cranbrook naturalists and the Detroit Audubon Society; a total of 169 species identified in this center of massed humanity! The book notes a little rocky island in the Detroit River, almost in the shadow of industrial plants, where Egrets nest in company with Black-crowned Night Herons and great Blue Herons.

Crows have learned that nearness to massed humanity guarantees safety. Crows are increasingly common in the heart of Detroit. They nest in parks and cemeteries. Crows may perform a valuable service, in raiding pigeon nests. There are too many pigeons, and pigeons carry dangerous infections.

Mammals are inhabiting a big town range from the little brown bat to white tail deer. Fresh deer tracks can be found in suburban back yards where racoons upset garbage cans. Cotontails live anywhere they can find a patch of cover. Skunks keep coming to town.

Alongside a downriver steel plant is a woodchuck paradise, a railroad embankment honeycombed with burrows, adjacent to lush feed. John Siegel of the Detroit Zoo and I visited this suburban community one early spring morning and collected 20-odd non-venomous snakes of four species. We let them all go. John was in quest of an oversize fox snake for the Holden Museum of Living Reptiles.

There are muskrat families within the Detroit city limits and where there are muskrats an occasional travelling mink is pretty sure to show up.

A Walt Disney parade of urban fauna, flying, running, crawling, would amaze most city dwellers.

Sleeping Bear Park Opposed

GLEN ARBOR (AP)—Members of the Sleeping Bear Citizens Council have been promised new action against proposed establishment of a national recreation area on the nearby Lake Michigan shoreline.

A recent letter to that effect came from council president Fred W. Siebert upon reintroduction by Sen. Philip Hart, D-Mich., of a bill covering 51,000 acres.

"There has been no lessening, but rather a stiffening of opposition to the federal government using the continuing threat of condemnation to control the use of privately owned property, all without recourse by the unfortunate taxpayers involved," Siebert wrote.

The council represents some 1,200 members who own property and homes in the proposed park area.

Siebert said the council concern over the condemnation principle is "fully shared" by citizens in other states similarly affected.

His letter noted congressional passage last September of the Land and Water Conservation Funds Act which "assures Michigan receiving from $2 million to $4 million each year to help expand its park system."

The council appealed "in the best public interest" to Lansing authorities "to use at least some of these funds to improve facilities" now existing at Sleeping Bear, D. H. Day and Benzie state parks as an alternative to the national recreation area.

"Certainly such a program would be more acceptable," Siebert wrote.

Copies of the letter were sent to Gov. George Romney, area legislators and to federal lawmakers.

Park Plan Backed

WASHINGTON (AP) — Sen. Philip A. Hart, D-Mich., said Monday his proposal to establish a Sleeping Bear Dunes National Lakeshore in Michigan was boosted by the backing of President Johnson. Johnson supported the project in his message to Congress on conservation.

Kennedy Grave Project Calls For 1.77 Million

WASHINGTON (AP) — President Johnson has asked Congress for $1.77 million to make improvements near the grave of President John F. Kennedy.

The White House said the money would be used for walks, platforms and other facilities designed to accommodate the large number of visitors to the Arlington National Cemetery grave.

Needed: A Little Co-'cop'eration

One out of every four American motorists was cited for a traffic violation last year, according to the American Automobile Association. Of course, obeying every letter of the law is the best way to beat the odds. However, in a spirit of helpfulness after analyzing the cases, the AAA offered the following tips on how to behave if you are stopped. It may get you off with a warning instead of a ticket.

DON'T argue with the officer.

DON'T threaten him.

DON'T lose your temper.

DO discuss your side of the situation sensibly.

Studebaker Has Big Profit Year

SOUTH BEND, Ind., (AP) —Studebaker Corp. bounced from a $16.9 million loss to an $8 million profit a year after quitting its auto making operations in the United States, the firm said Tuesday.

Byers A. Burlingame, Studebaker president, reported net earnings of $8,064,934 for 1964 which he said were the firm's highest in the past five years and second highest in the last 12 years.

"Our four straight quarters of operating earnings in 1964 were the combined results of ending our automotive losses and the profitability of our 10 other divisions," Burlingame said.

The $8 million 1964 net earnings provided 35 cents a share on net sales of $261,755,634, he said. This compared with a net operating loss in 1963 of $16.9 million, equal to $1.21 a share on sales of $403,314,089.

Studebaker's corporate indebtedness has been reduced by $37.7 million as a result of repayments made in 1964 and to date in 1965, the firm said.

Debts which stood at $56.1 million at the beginning of 1964 were reduced to $27.6 million at the end of the year, Burlingame said.

Late in 1963, Studebaker ended auto building operations at South Bend and moved all its auto production to Canada.

Net earnings in the fourth quarter of 1964 totaled $2,417,454, or 17 cents a share on sales of $61,964,119, the firm said. This compared with a net operating loss in the final quarter of 1963 of $7,094,597, or 51 cents a share on sales of $100,678,997.

Major uses of saltine crackers, in order, are: with soup, with cheese, in recipes, with peanut butter, with jam, with salads.

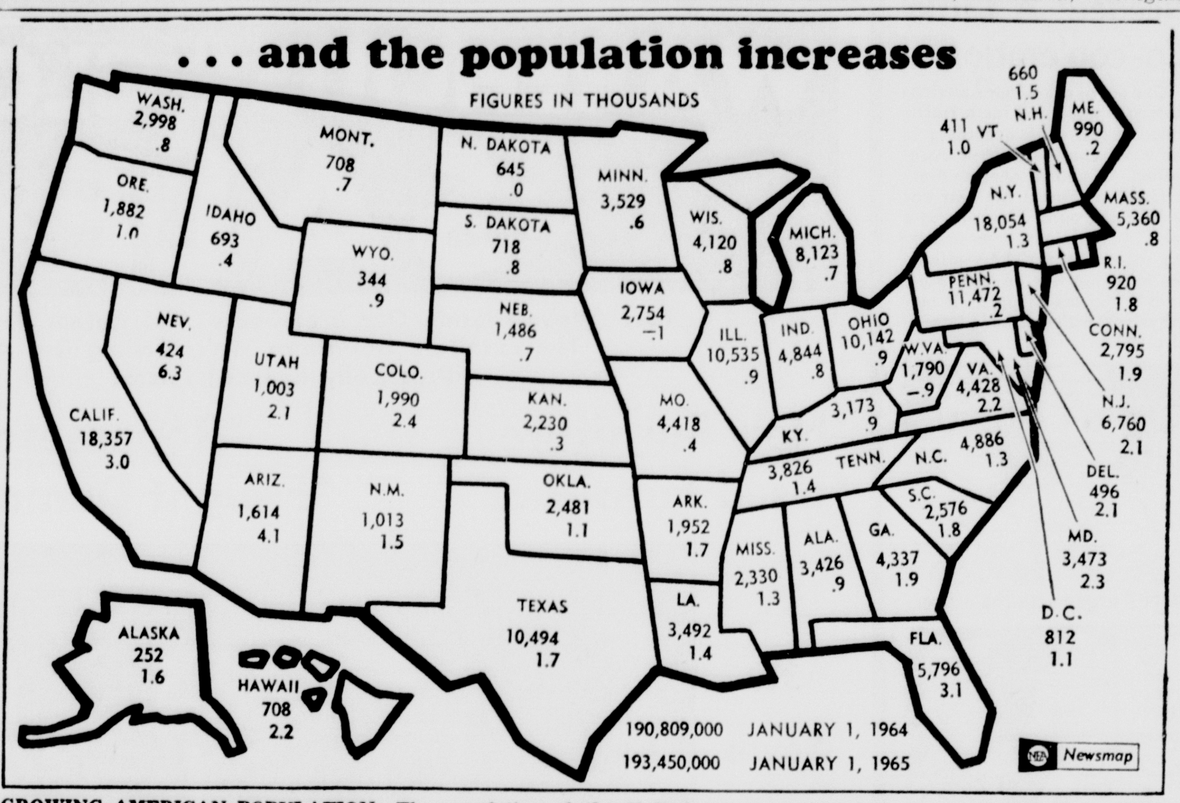

GROWING AMERICAN POPULATION—The population of the United States continued to grow substantially in 1964, bringing the total to 193,450,000, including the armed forces overseas. This rise of 1.4 per cent for the year was below the average annual increase of 1.6 per cent experienced in the 10 years since 1955. Population gains have been slowed somewhat by the downward trend in births. Source: Statistical Bureau of Metropolitan Life.

Colleges Face Money Problem

LANSING (AP)—A protracted political storm over tax reform could close college doors to thousands of Michigan high school graduates unless Michigan's colleges and universities are allowed to act quickly, education leaders said Friday.

The Michigan Coordinating Council for Public Higher Education—made up of governing board members of presidents of state-supported colleges — met with Gov. George Romney to discuss his proposed 1965-66 budget.

Recommendations in Romney's budget against a Michigan State University school of human medicine or expansion of the Flint campus of the University of Michigan and the Sault Ste. Marie branch of the Michigan Technological University were not mentioned, they said.

Students Increase

They talked of fiscal reform and its effect on education, of the need for coordinated, long-range planning and of problems facing the schools in the next few years, said Judson Foust, president of Central Michigan University and of the Michigan Council of State College Presidents.

"But," he added, "at this point we're not worrying about the long range planning; we're worried about the short range problems that we are facing now and going to face in the next few years."

If the state does not get fiscal reform in the near future, the schools will have to have a bonding program to build to meet the tidal wave of new students that started last fall, said Warren Huff, chairman of the Michigan State University Board of Trustees and of the Coordinating Council.

Some 110,000 students will be graduated from Michigan high schools this spring, he said, representing a 20 per cent increase over last year. Most of them will need and want some sort of post-high school training, he said.

New Revenues Needed

"We knew of this rise in student population years ago," he added, "but the lead time we had is now all gone. We need two to five years lead time to prepare for something like this."

It will take the new State Board of Education several years to formulate a long-range policy, Foust said, and even if the decision to build new state school were made today, "the existing schools will have to take the load for the next four or five years."

CMU and its faculty have no particular desire to grow any larger, he added.

Romney has said that those who want more state spending have an obligation to help the state find new sources of revenue.

"We're aware that education at all levels is causing a (financial) load," Huff said. "We have talked out for tax reform and will continue to do so."

Foust, however, said he felt "it's not my place to go out and campaign for tax reform. The trouble here is that each wants the other to take the lead."

The expression "silly as a coot" seems to come from this bird's clumsiness on land.

VALENTINE TWINS—In the heart are Sandy and Cindy Vilmer, 8-year-old identical twins from Independence, Mo. Sandy (left) was born with a heart abnormality which was corrected in 1958. More than 1,750,000 volunteers will aid heart patients on Heart Sunday, Feb. 21, by distributing and receiving Heart Fund contributions.

Facts About Income Taxes

QUESTION: We are the owners of a two-family dwelling. The house has five rooms up and five down. The lower half is used as our residence, and we rent out the upper half. Are we entitled to any deductions from our rental income?

ANSWER: Yes, you can deduct from rental income, one-half of such expenses as repairs, interest and taxes, since only one-half of the building is rental property. Depreciation can also be taken on the rental portion of the property. The remaining half of interest expense and tax expense can be deducted on Page 2, Form 1040, if it is to your advantage to itemize your deductions. Part II of Schedule B of the tax return should be used to compute your rental income.

For the answer to your question, call your local Internal Revenue Service Office.

QUESTION: On August 6, 1964, I sold 100 shares of stock on which I incurred a loss of $1,350. Later in August the market price of this stock began to improve. I, therefore, repurchased 100 shares of the same stock and have retained it to this date. Will you please explain how the loss should be reported on my tax return.

ANSWER: Your stock transaction is termed a Wash Sale. A wash sale occurs when, within 30 days before or after the sale of stock or securities at a loss, you buy substantially identical stock or securities. Losses on wash sales or exchanges are not deductible for income tax purposes. However, the non-recognized loss is added to the basis of the newly acquired stock or securities.

The basis of your newly acquired stock therefore, for purposes of computing your gain or loss in the event it is later sold, is $1,350 plu. the cost of said new stock.

Fair To Reopen April 21; Banks Loan 3.5 Million

NEW YORK (AP) — A Long Island bank says it may be able to loan the World's Fair the $3.5 million President Robert Moses says it needs to reopen on April 21.

Arthur T. Roth, president of the Franklin National Bank of Mineola, said Monday his bank, and possibly others, would loan the money in short-term notes.

Train Kills Cows

LAKE ODESSA (AP) — Thirteen cows, apparently lost in fog, wandered onto a railroad track near here Sunday and were killed by a Chesapeake & Ohio Railway freight train. The animals were owned by William Cowley of Lake Odessa.

Council Created

WASHINGTON (AP) — A President's Council on Equal Opportunity has been created to coordinate the civil rights work of federal agencies.

President Johnson named Vice President Hubert H. Humphrey as its chairman. He said the council was established on Humphrey's recommendation.

Carlson Boy Out Of Hospital

CHICAGO (AP) — Wayne Carlson, the 9-year-old son of Dr. Paul Carlson, medical missionary who was killed by Congolese rebels Nov. 24 was discharged from Swedish Covenant Hospital Tuesday.

The Carlson boy has been treated since Jan. 23 for an enlarged liver and jaundice contracted before he left Africa with his mother, Mrs. Lois Carlson, 36, and his 7-year-old sister, Lynette.

Mrs. Carlson spent last weekend in Menominee, Mich., where her parents, Mr. and Mrs. Elmer Lindblom live. Mrs. Carlson said she plans to return later to Rolling Hills, Calif., where her husband practiced medicine before taking up his medical missionary work in 1963.

Mrs. Carlson said Wayne will go to his aunt's home in suburban Evanston for a while. The aunt is Miss Sharon Lindblom, who like Mrs. Carlson is a graduate nurse trained at Swedish Covenant Hospital.

Women's Activities

Busy Session At Meeting Of VFW Auxiliary

Six candidates for membership were initiated into the Veterans of Foreign Wars Auxiliary at the monthly meeting held Monday evening at the V.F.W. Hall.

They are Barbara Gosselin, Irene Lund, Estelle Cormier, Olive Gosselin, Eva Courier and Nancy Perron.

A letter from Iva Daggy, Department legislation chairman, was read, asking all members to write their Congressman and Senators urging them not to uphold the cutback in care, treatment and service to wartime veterans across the nation by closing any more VA hospitals, domiciliaries or regional offices.

Donations were approved for the March of Dimes Telethon and for the Delta County Cancer Society.

Lucille Cholger, hospital chairman, reported that an entertainment party for residents of Bishop Noa Home will be held Thursday, Feb. 11, at 7:30 p.m. A conducted tour of the Home will begin at 6:30 p.m.

The charter was draped in memory of Dorothy Mann, National past president, and of Anna Naumann, member of the local Auxiliary.

Lunch was served by Viola Berg and her committee and during the social with the post, a Chinese auction was held for a heart shaped cake which was won by Arne Rian. Joyce Johnson received the attendance award.

Ever add slivers of preserved ginger—the kind that comes packed in syrup—to a yam casserole? Delicious with ham or chicken.

MR. AND MRS. Harry Paquin of Hermansville announce the engagement of their daughter, Sharon Marie to Robert George Charles, son of Mr. and Mrs. Hubert Charles of Faithorn. Miss Paquin is a graduate of Hermansville High School and is employed at the First National Bank of Hermansville. Her fiance is a graduate of Norway High School and is with Kimberly Clark Corp. A May 29 wedding is planned.

Cooking is Fun

A delicious salad combination: spinach leaves, paper-thin onion rings and orange sections tossed with French dressing.

When you buy fresh green peas, leave them in their pods and store in the refrigerator; cook as soon as possible—within a day or two after you bring them home.

When you have bought extra chicken and are storing it in the freezer, be sure to clean it before wrapping—just as you would do if you were going to cook the chicken right away.

Mrs. Eisenzoph To Retire From MHS

Mrs. W. J. Eisenzoph, the former Marie Lindsay, formerly head of the Home Economics Department of the Menominee High School, has made several New Year's Resolutions for 1965, the most important among them her decision to retire at the end of this school year, ending 15 years of teaching in the Menominee School.

She has also taught in Alpha, Hermansville, Harris, Carney, and Powers. While at Powers she organized the first F. H. A., winning a grant from the Sears-Roebuck Foundation.

Mrs. Eisenzoph attended Rosary College at River Forest, Ill., and was graduated with a bachelor of Science degree from the University of Nebraska. She was elected to the Mortar Board, and was a member of Omicron NU, Iota Sigma Pi and Kappa Alpha Theta Sororities.

Mrs. Eisenzoph was regent chairman in home economics in the Upper Peninsula and was a member of the State Advisory Board. She is a member of the Home Economics MEA and NEA, also the American Home Economics Association.

She is a member of the American Association of University Women, Catholic Women's Club, Daughters of Isabella, St. John's Extension, Community School & Study Committee and Professional Problems. She is a past president of the American Legion Auxiliary, St. Joseph-Lloyd Hospital Auxiliary and St. Mary's Altar Society.

Her future plans include travel, substitute teaching, bowling and golf and the writing of articles for home economic magazines.

Social-Club

Weight Watchers

Weight Watchers TOPS Club meets at 7:30 this evening at Kallio's Fareway Dinette, Wells. A valentine party will follow the meeting. All gainers of last week are to have their fruit for the fruit basket.

★ ★ ★

Meeting Postponed

The meeting of St. Anne's Social Club, scheduled for this evening, has been postponed to Wednesday evening, Feb. 17.

★ ★ ★

Practical Nurses

Delta District Practical Nurses will have a regular meeting Thursday, Feb. 11, at 7:30 p. m. at the home of Mrs. Gladys Birkenmeier, 401 S. 17th St. A social, with Mrs. Birkenmeier, hostess, will follow the business session.

★ ★ ★

Runeberg Meeting

The Order of Runeberg is meeting at 7:30 p. m. Thursday at the V. F. W. Hall. Lunch will be served after the meeting.

Births

ROBERTS — Mr. and Mrs. James E. Roberts of Arnold are the parents of a son, Johnny Leo, weighing 7 pounds and 6 ounces, born at St. Francis Hospital Feb. 8 at 11:51 p. m. The mother is the former Emma Van Elsacker.

McLEOD — SP-4 and Mrs. Gordon W. McLeod, 1412 Minnesota Ave., Gladstone, are the parents of a daughter, their first child, born Feb. 9 at 1:09 p. m. at St. Francis Hospital. The infant, whose name is Jodi Lynn, weighed 7 pounds and 13 ounces. Mrs. McLeod is the former Jeannine Londo. Jodi Lynn's father at present is stationed in South Korea.

CONNORS — A son, David Maxwell, was born to Mr. and Mrs. Michael M. Connors, Rock Rte. 1, Feb. 9 at 1:51 p. m. at St. Francis Hospital. The infant's weight was 7 pounds and 12 ounces. Mrs. Connors is the former Anita Sillanpaa.

PETERSON—The first child of Mr. and Mrs. Larry A. Peterson, Cornell Rte. 1, is a son, born at St. Francis Hospital Feb. 9 at 3:46 p. m. The infant, Larry Alan Jr., weighed 6 pounds and 11 ounces. Mrs. Peterson was Joan Sarasin before her marriage.

PLOUFF — A daughter, Brenda Susan, weighing 7 pounds and 7 ounces, was born to Mr. and Mrs. Richard J. Plouff, 1407 Michigan Ave., Gladstone, at 7:24 p. m. Feb. 9 at St. Francis Hospital. The mother was Florence Sutter.

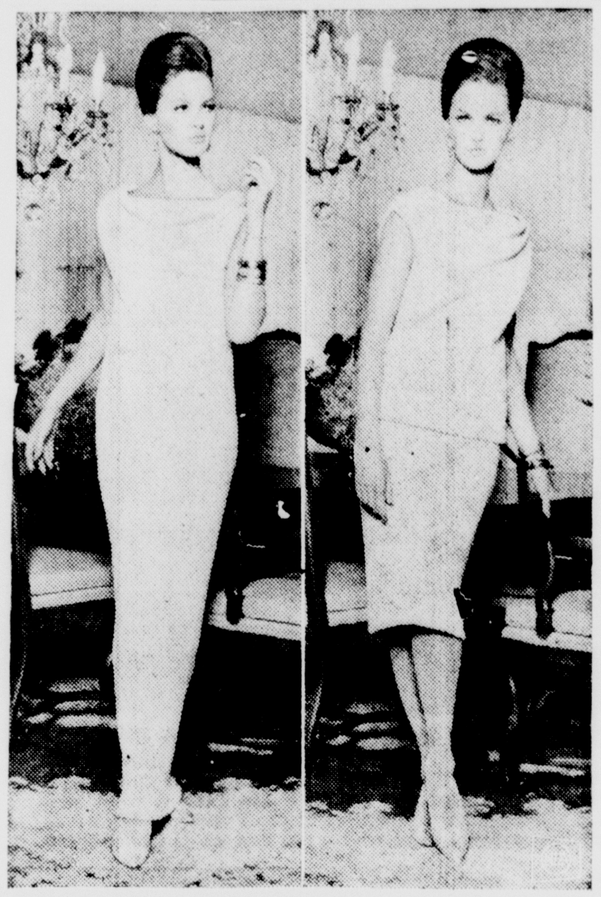

Newest version of double-duty fashions makes its appearance for holiday party wear. Antron nylon long formal sheath (left) in luster knit that twinkles can be belted and worn street-length for less formal occasions. The addition of a ribbon-narrow gray suede belt converts the gown into a short, blouson-top cocktail dress. This is a Parkland of Dallas design.

Camera Club Valentine Party Thursday Night

Delta County Camera Club will hold its annual valentine party Thursday at 7:30 p. m. at Carnegie Public Library. An interesting program has been arranged.

Two Kodak 16 mm movies in color and sound will be shown. The first, entitled "Quality in Photographic Lenses", will show how high grade lenses are produced from the computing stage up to the final grinding, polishing and coating. The second, "The Triumph of Lester Snapwell," starring Buster Keaton, will show him fumbling his way through 85 years of photography until he discovers the instamatic camera.

The first showing, starting at 8 p. m., will be followed by a social.

Members are encouraged to invite guests.

If you want an extra delicious sandwich, use a filling of sliced cheddar cheese and cooked boneless smoked pork shoulder butt. Toast the sandwiches in hot butter in a skillet and serve with chutney and a tossed green salad.

Women's Activities

Nutritionist Is Vitamin Skeptic

EAST LANSING — "Of all persons killed in automobile accidents in 1964, 98 per cent had eaten white bread or flour on the day they died."

Food faddists are using this kind of false reasoning to convince Americans that their normal food supply is not adequate, observes a noted Michigan State University nutritionist.

Dr. Dena C. Cederquist, called for more public education on the facts of nutrition.

She said food faddists are causing many Americans—particularly the elderly who can afford it least—to waste money and perhaps endanger their health by purchase of vitamins and other food supplements.

She said the average person following a reasonably balanced diet has no need for vitamin pills or special food supplements. In particular, she noted, there is no evidence that elderly people need any more vitamins than any other group.

"Food faddists," she declared, "sell their products on the premise that if a little is good, more is better.

"This simply isn't so. In fact, too much may be harmful."

She noted a recent finding implicating overconsumption of vitamin D on the part of expectant mothers as a possible cause of mental retardation.

Dr. Cederquist said she thinks that too many foods are too enriched.

"Why should one serving of a cereal contain all the daily requirements?" she asked. "I intend to eat a lot more during the day."

Dr. Cederquist emphasized that while average daily requirements can be calculated for a general population, no one can say what any one person's requirements are without extensive testing.

Even federal agencies sometimes get caught up in the food faddists propaganda, she reports. A recent Department of Agriculture publication, she said, claimed that "foods now being raised on millions of acres of land that no longer contain enough of certain needed minerals are starving us—no matter how much of them we eat."

"This is simply not true," Dr. Cederquist emphasized. She noted that she has written a number of letters t othe Department of Agriculture and other federal agencies about the publication and that it has now been discontinued.

The MSU nutritionists said that a distinguishing trait of the food faddist is that he is never willing to have his product judged on a scientific basis.

The public needs to understand the facts of nutrition so that they will not be taken in by food faddists, Dr. Cederquist said.

Yet, she added, many elementary school teachers, who teach nutrition, have never had courses in nutrition.

Also, she said, many physisians have never had nutrition courses, even though more than half of all the prescriptions they write are for some type of vitamin pill.

What's more, she noted, there are only a few extreme conditions, such as rickets and beriberi, that can be positively attributed to a vitamin deficiency on the basis of a brief examination. These diseases are quite rare in the United States, Dr. Cederquist said.

Schaffer

At Golden Wedding

Mr. and Mrs. Rayne Charbonneau attended the celebration of the golden wedding anniversary of his brother-in-law and sister, Mr. and Mrs. George Grusynski in Denmark, Wis. Mrs. Grusynski is the former Arthimese Charbonneau. Others attending were Mr. and Mrs. Victor Frossard and Mrs. Roy Michel of Schaffer, Mr. and Mrs. Stanley Mazur of Perronville, Mrs. Ada Charbonneau, Mr. and Mrs. Harold Villeneuve and Mr. and Mrs. Manzer Way, Escanaba, Mr. and Mrs. Charles LaCasse, Soo Hill, and the Byron Fords of Groos.

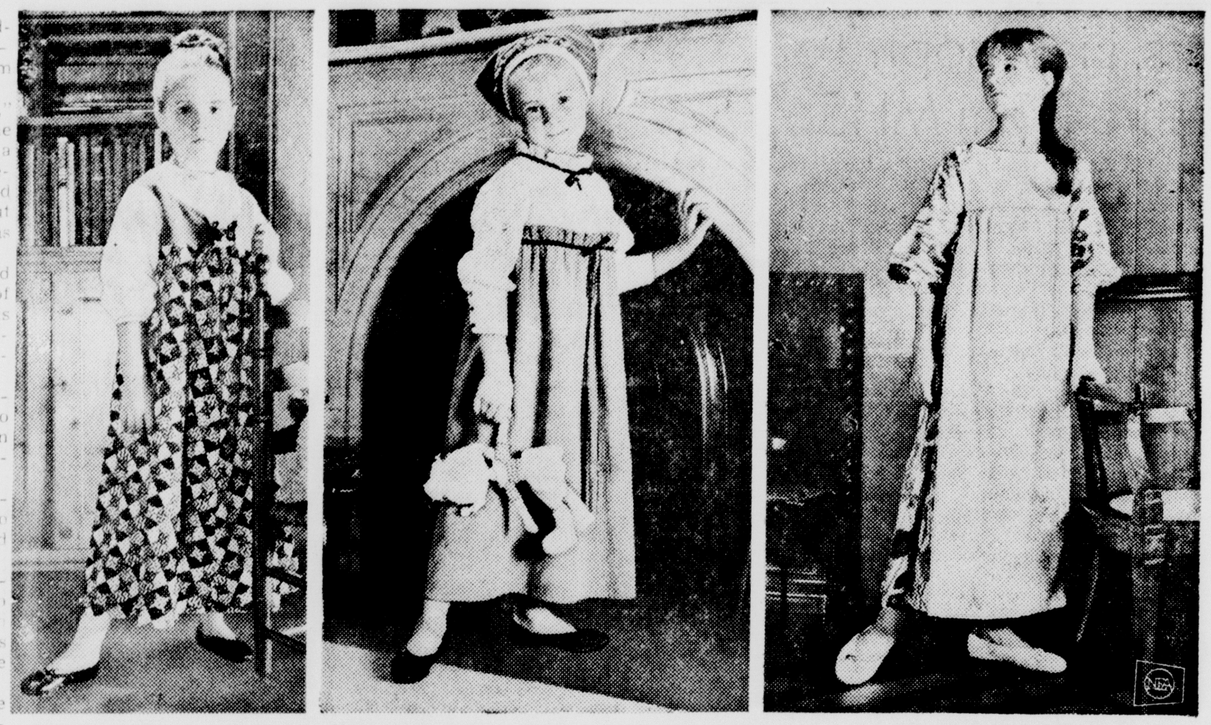

Children's wear designers don't miss a trick these days when it comes to adapting mom's favorite fashions for the young fry. When mom receives evening guests in a long fireside skirt, her daughter can come (left) to kiss dad goodnight in a charming at-home dress of black and white provincial print with a red and white bodice-effect top in practical pinwale. Chimney-red wide wale and fleece pinwale (center) in ruffled and ribboned at-home dress has its own matching kerchief. These are by Roanna Togs. Greta Plattry calls this design (right) "apres anything."

Homemakers Are Told How Meat Makes Might

EAST LANSING — "There's no such thing as a tough piece of meat. We speak of meat only as 'tender' and 'less tender.' "

"Cutting meat is like going to town. If you're going to have fun doing it, you have to know where the joints are."

So quipped svelte, smooth talking Monte Flett before a Farmers' Week audience at Michigan State University. But in between quips, Flett, merchandising director of the National Livestock and Meat Board, filled homemakers' heads with a lot of information about meat.

On stage with Flett in a program called "Of Meat and Might" was a live steer marked off into retail cuts by masking tape. Flett — in tuxedo — carved up a side of beef. As he did so, he told homemakers about the cost of meat and the best ways to use different meat cuts.

He pointed out, for example, that the rib eye area of beef provides good economy steaks. The bone, he said, can be separated out for soup.

He also suggested new ways to prepare familiar cuts — such as making flank steak filets by rolling flank steak, skewering it together and slicing it. It's good braised or as Swiss steak, he said.

The program also featured Gales Mikles, assistant director of athletics at MSU; Charlie Migyanka, captain of the 1964 Spartan football team, and gymnast Janice Richter, an MSU freshman from Chicago.

While Miss Richter gave a demonstration in free exercise, Mikles pointed out the necessity for women to maintain good eating habits and a pattern of exercise in order to keep ahead of their three main physical fitness problems: figure, complexion and muscle tone and firmness.

Mikles and Migyanka discussed the necessity of a good diet for the athlete in training. But the audience learned that even though Migyanka is not now in training and is responsible for his own meals — he still eats a diet similar to the one he consumed at the training table.

Pre-Lenten Party At St. Patrick's

A pre-Lenten dessert card party will be sponsored by women of St. Patrick's parish Thursday, Feb. 11, at 8 p. m. in the parish hall. Players may select their own games and a high score award will be given at each table. Special prizes also will be awarded. A general invitation is extended to the men as well as the ladies to attend and enjoy an evening of cards.

The Baltic is the world's least briny sea.

Women's Activities

Lace casts its feminine charm on the seascape for resort '65. Swimsuit (left) comes in white lace over pastel cotton or black lace over beige cotton. It has its own beach jacket. Disco swimsuit (center) is a Lycra stretch sheath with a sheer, see-through midriff. V-neckline, plunges low in back. Ankle-length beach-jama (right) makes the scene by the pool for the hostess or on the beach after the swim. It can be co-ordinated with several bra tops for the bare midriff look or worn with this bare midriff. These designs are by Rose Marie Reid.

In The Swim For Resort '65

By HELEN HENNESSY
Newspaper Enterprise Women's Editor

NEW YORK — (NEA) — Precious little stands between a girl in a swimsuit and her public. But in no past season have designers handled that little with so much imagination. The sky is the limit as long as it's sunny for the 1965 resort season at the beach.

First there are the suits to be "seen" in. These have passed their swimming tests, but there's no doubt they will more frequently dot the sand.

One has a peek-a-boo black lace top, strategically jeweled, and sleek jersey pants. Then there is a group of black lace discos, frankly inspired by the discotheque dress. These suits can be bikinis or one-piecers joined by a midriff of transparent black Lycra lace.

Opposite to the great expose is proof positive that the sexy swimsuit doesn't have to be bare. One such suit is a one-piece body-shaping number in glowing platinum jersey — for the girl who has everything.

Then there is the suit that doesn't hesitate to take the plunge. In weightless quilted nylon, it's cut bare and spare with a back that simply isn't there and a front that can make up its mind about how far to go by the flick of a zipper. Another with all the same attributes is in matte jersey and a white bow under the chin has been added for a disconcerting note of demureness.

The soft, refined fashion message for spring and summer has been translated for the beach in one-piece, screen-printed jersey suits with matching beach shifts. Color combinations are as bright as jewels —green with pink, blue opal with gold and orange with water blues.

This year, too, the two-piece suit and the bikini are having their season in the sun. But when you buy, remember that these demand a nearly perfect figure.

You can swim covered up or barely there this season. The choice is yours. If you bear in mind that a swimsuit should flatter your figure, you will have no trouble finding the one to do the job for you.

Homemaking Tips

The wings of a roast duck do not make an adequate serving portion. If you don't serve them, let them enrich a poultry or meat stock.

When you need to pound steak or chicken breasts extremely thin, put the meat or poultry between sheets of wax paper and use a meat mallet.

You might like to keep a jar of tarragon-flavored mustard on hand to add to olive oil and wine vinegar dressing for salad.

PTA Founders' Day Program Feb. 17

The annual P. T. A. Founders' Day program will be presented Wednesday, Feb. 17, at 7:30 p. m. at the Escanaba Area High School.

Speaker of the evening will be Dr. Edgar Harden, president of Northern Michigan University, Marquette. Dr. Harden has a distinguished background in the field of education as a former teacher, high school principal and university dean.

He is a graduate of the State College of Iowa and received his master's degree from the State University of Iowa and his doctor's degree from Wayne State University. He began his teaching career in Iowa, served as principals of high schools in Iowa and Illinois and came to Michigan in 1945 as principal of Battle Creek High School. In 1946 he joined Michigan State University as associate professor in the Institute of Counseling Testing and Guidance.

Civic Leader

Dr. Harden is very active in civic and business affairs and has received distinguished alumni awards from Wayne State University, Michigan State University and Iowa State College. He has written many articles on education and guidance. Northern has grown steadily in enrollment, faculty, curricula and physical plant during his administration.

Musical entertainment will be provided by an elementary school vocal group under the direction of Mrs. M. H. Garrard Jr. and Mrs. John Broker. The Escanaba Area Senior High String Ensemble will be under the direction of Mrs. George Embs.

Committees

General program chairman of the event is Robert Haack.

The various area schools participating and their chairmen are as follows: publicity, Ford River, chairman, Mrs. Tom Brayak; social, Pine Ridge, Mrs. Glenn Ahlin, chairman; Lemmer, Mrs. Alfred Gosasn, chairman; Wells, Mrs. Leo Neubauer, chairman; hospitalrty, Jefferson, Mrs. Arthur Dahlin, chairman; Founders' Day gift, Washington, Mrs. Fred Van Effen, chairman; school count or registration, Soo Hill, Mrs. Stanley H. Johnson, chairman.

Distinguished service awards will be presented to three persons of the Area.

It is to be noted that the general public is invited to this program, as well as all P. T. A. members. A special invitation is extended to persons outside the area.

Rapid River

Bake Sale

St. Charles Borromeo Rosary Altar Society will sponsor a bake sale at Ray's Market Saturday, Feb. 13, beginning at noon. Mrs. Lee Boyer is chairman.

St. Martin's Aid

St. Martins' Ladies Aid will meet Thursday, Feb. 11, at 2 p.m. at Mrs. Loyal Sigfrids' home in Stonington.

Rapid River 4-H

Rapid River 4-H girls are busy finishing their clothing and knitting projects for the Delta County Achievement Day Saturday, April 3. Leaders are Mrs. Benjamin Viau, Mrs. Robert Martin and Mrs. Forest Pike.

Turnabout Dance

Rapid River senior class will sponsor a record dance Saturday, Feb. 13, at 8 p.m. in the multi-purpose room of Bay de Noc Elementary School. The dance will be a turnabout affair with the girls asking the boys for dates.

Junior High Team

Rapid River 7th and 8th grade basketball team has 13 members of its squad, Tim Callahan, Charles Dillon, Don Dominick, Bob Gibbons, David Holmgren, Charles Larsen, Dale Morin, Dale Passi, Dan Safford, Klint Safford, Terry Schram, Kerry Sundberg and Mike Rasmusson. The team's league standing is 4 wins and no losses. Teams participating in the league are Nahma, Garden, Cooks and Rapid River. Bernard Olson is coach.

Births

DAHLVIK — Mr. and Mrs. Leonard Dahlvik of Jacksonville, Fla., are the parents of a daughter, Debra, born Feb. 9. The new member of the family, who has one sister, weighed 7 pounds and 15 ounces. Mrs. Dahlvik is the former Vicki DeGrand, daughter of Mr. and Mrs. Ed DeGrand, 1810 1st Ave. S. Mr. and Mrs. Everette Dahlvik, 609 S. 15th St., are the paternal grandparents.

County To Pay State $2,107 Marine Error

By DAVE ANDREWS

Delta County will have to repay $2,107 to the State of Michigan for using state appropriated marine law enforcement funds for general law enforcement, William A. Wittenburg, state director of audits, said Tuesday.

The misuse took place in the years 1958-1964, inclusive, he said.

"There is no question that these funds have been used for general law enforcement when they should have been restricted to marine law enforcement," he said. "General law enforcement is fine, but not with marine funds.

"And marine law enforcement certainly does not include driving up and down the highway on traffic patrol."

Sheriff Responsible

Wittenburg, of Lansing, made the statements Tuesday afternoon after huddling in closed session for 90 minutes with Delta County Sheriff Clarence (Cully) Johnson, Prosecuting Attorney Nicholas Chapekis and Board of Supervisors Chairman Charles Sedenquist.

Wittenburg said that the errors made in Delta County were "mainly because of lack of information" on the program.

He said that records for the past two years here "have been fairly good."

The county sheriff is responsible for administering the marine law enforcement program and funds.

Chapekis said he would like to "look at the settlement a little bit more," before making a recommendation to the County Board at its April meeting.

"I feel we are obligated to the state," he said, "but any action will have to come from the Board of Supervisors."

He indicated that repayment money would probably come out of the sheriff's budget or the county general fund.

Complaint Filed

Wittenburg said there was no "deadline" for repayment but he expects the county "to consider the matter promptly." He said no criminal charges are contemplated and emphasized that no "shortages" of funds were uncovered.

The inquiry apparently began last summer after an individual in Delta County, whose name was not disclosed, filed a complaint. Wittenburg said the errors "probably" would have been discovered anyway, but because of personnel shortages the Michigan Auditor General's office cannot examine a county every year.

The state marine law enforcement program was launched in 1958 and Delta County participated — receiving matching funds from the state — from 1958 through 1964.

From 1958 through 1962 the program was administered by the State Waterways Commission. In 1963, the State Boating Control Committee took over program responsibilities.

Program Abolished

During initial years, funds were provided by the state on a 50-50 basis. Recently, the state has paid for the program on a 2-1 basis.

Delta County participation was junked by unanimous vote of the Board of Supervisors at its November, 1964, meeting.

Chapekis recommended that the county "get back into" the program.

"We have learned a great deal about marine law enforcement recently," he said. "If we do get back into the program, however, I would advise that a complete log on deputies' hours be kept by the sheriff."

Mrs. J. R. Lowell Dies Suddenly

Mrs. Alice E. Lowell, 74, 524 S. 12th St., wife of James R. Lowell, long-time member of the news staff of the Escanaba Daily Press, died at 5:50 a. m. today at St. Francis Hospital, where she was admited last evening after suffering a stroke.

Mrs. Lowell was born, Alice E. Ford, in Wausau, Wis, June 23, 1890. She attended Marathon County Normal two years and was a graduate of Milwaukee County Hospital Nursing School. Her marriage to Mr. Lowell took place Sept. 1, 1931, in Freeport, Ill.

She had lived in Escanaba the past 15 years and formerly resided in Manistique where Mr. Lowell was manager of the Manistique office of the Daily Press for a number of years.

Active in Eastern Star and Masonic circles, she was a past matron of R. C. Hatheway Chapter 49, Order of the Eastern Star, a past president of Escanaba Commandery 47 Auxiliary and a member of the White Shrine. She also was a member of the Cloverland Post 82, American Legion Auxiliary.

Surviving, besides her husband, are two sisters, Mrs. Mae McCoy and Miss Gladys Ford of Manistique, and a half brother, Joseph Ford of West Allis, Wis.

The body was taken to the Anderson Funeral Home. Services are planned, tentatively, for Friday.

Illness Is Fatal To Mrs. Erickson Of Bark River

Mrs. Lydia Erickson, 73, of Bark River, died at St. Francis Hospital Tuesday at 5 p. m. after a one day illness.

She was born in Escanaba June 5, 1891, and spent the greater part of her life in Escanaba and Bark River. She was a member of Bark River Methodist Church and of the Woman's Society of Christian Service.

Besides her husband, Oscar, she is survived by one son, Arthur Fournier, Bark River; four daughters, Mrs. Milton (Marian) Zastrow, Escanaba; Mrs. Jerome (LaVergne) Deloria, Escanaba Rte. 1, Mrs. Leslie (Armine) Sundquist, Bark River, and Mrs. Arnold (Gertrude) Palmgren, Ironwood; two stepsons, Donald Erickson, Chicago, and Ralph Erickson, Escanaba; one stepdaughter, Mrs. Elmer (Evelyn) Sundquist, Bark River; 11 grandchildren and ten great grandchildren; two sisters, Mrs. Matt Taylor, Alma, and Mrs. Peter Wurth, Escanaba; three brothers, Arthur Nelson, Bark River, Alvin, Marquette, and Thorval, Racine.

The body was taken to the Boyle Funeral Chapel, Bark River, where friends may call from 2 to 9:30 p. m. Thursday. Services will be held Friday at 2 p. m. at Bark River Methodist Church. The Rev. J. Bruce Brown will officiate. Burial will be in Bark River Cemetery. The body will be removed to the church Friday at noon.

Births

DeKEYSER — Mr. and Mrs. Gene F. DeKeyser of Rock welcomed their first child today, Feb. 10, a daughter, weighing 6 pounds and 13 ounces, born at 6:27 a. m. at St. Francis Hospital. The baby's name is Pamela Jean. Mrs. DeKeyser is the former Joan Andreski.

Mothers March Date Feb. 16

BARK RIVER — At the Rheaume-Knauf American Legion Auxiliary meeting held Monday evening in the Community Hall plans were made to have the Mother's March of Dimes on Tuesday, Feb. 16, with president of the Auxiliary, Mrs. Albert Olson, as chairman. Assisting her will be Mesdames Philip Norman, Hector Larson, John D. Krause, Joseph Langlois, Leo Knauf, Leslie Sundquist, Robert Robinette and Ray Meyers.

The Auxiliary will serve lunch at the Fourth of July celebration which the Legion is sponsoring. A donation was made to CARE. The Legion birthday party will be held on the next meeting date, March 8. Mrs. Donald VanEnkevort won the guest prize. Mrs. Olson reported on the Upper Peninsula district convention which she attended at Munising, Jan. 22-24.

Briefly Told

All city-operated skiing and skating facilities will be closed until further notice.

The Escanaba Trades and Labor Council school scheduled for 7:30 p. m. today at Carpenter's Hall has been cancelled because of bad weather conditions. The school will resume next week.

The Michgian United Conservation Clubs sponsored statewide Legislative Conference will be held Sunday, Feb. 14 at the Jack Tar Hotel, Lansing, at 2 p. m. Last year, 19 statewide organizations besides MUCC participated.

Kathy Kreger, 4, of 2006 S. 6th Ave., was bitten by a stray dog at the Lemmer School Tuesday afternoon, it was reported to police. The dog appeared to be sick and attempted to bite the police when they caught it. The dog is at the pound and will be confined for 10 days for rabies observation.

NONCONFORMIST HEN

FOGGIA, Italy (AP)—There's a nonconformist hen at the Alberona chicken farm. She often lays two eggs a day — and they're always pea green. Operators of the farm say they can't explain the green-color shells. The hen eats the same food the other chickens get.

THEY ARE TWINS, but the birthdays of Dougie (left) and Debbie Schnees of Delaware, Ohio, are 48 days apart. Dougie was born Jan. 28 but Debbie won't be 10 until March 17. The births in 1955 attracted wide attention because only about 200 such separate twin births have been recorded in the past 150 years. (AP Wirephoto)

Wood Industry, Tourism Aid Is Offered To U.P.

By JEAN WORTH

CHEBOYGAN — Michigan's Cooperative Extension Service, which has been active for years in providing informal, out-of-school educational programs in five fields, asked a group of civic leaders here Tuesday if it should venture into three more.

The meeting, conducted by Noel P. (Pat) Ralston, MSU director of Cooperative Extension, was informal and did not ask a decision or expression of reaction, but the concensus appeared to be that Michigan State University should move to aid Northern Michigan with services to develop tourism-recreation, wood industries and total resources.

The Extension Service now is active in agriculture, family-living (home economics), 4-H Club work for youth, marketing and community resource development.

The extension of the university's aid to tourist businesses, forest and forest industry owners and areas would call for some restructuring of Extension services as well as of addition of several new specialists to the Extension staff.

New Specialists

The staff needs projected by Ralston would include a forest products marketing specialist, a district forest products marketing agent and a district tourism-recreation agent for the Upper Peninsula.

The area to be served with research and development services in the MSU plan would include all 15 Upper Peninsula counties and 30 in the top of the Lower Peninsula. The 45-county area is quite homogeneous and has about the same problems, the same resources and the same opportunities to develop its resources economically.

The description of this area by MSU department heads was probably the most impressive and inspiring report on Northern Michigan and its potentials that the group which met here at the Gay-iety Restaurant had ever heard. The group was composed of farmers, forest owners, fishermen, wood industry men, tourist businessmen and others of the ownership class of the area.

A recurrent theme of the afternoon discussion was that something must be done to reform Michigan's property taxes, which are a growing influence against investment in rural Michigan.

Wooded Area

The report on Northern Michigan's resources was made by Raleigh Barlowe, changing resources; T. D. Stevens, timber resources; Alex Panshin, forest products; Peter Tack, fish and game; Clare Gunn, tourism, and Uel Blank, economic perspective.

The 45-county area has more than 16 million acres of forest — a big part of Michigan's woodlands — covering from 72 to 90 per cent of the area. It has 600,000 acres of inland water, plus hundreds of miles of Great Lakes frontage. The water frontage is valued at a half billion dollars or more now and may soar to $2 billion by the end of the century.

The land area is 57 per cent of the state's total and has more than two-thirds of Michigan's inland lakes. The total area is greater than the 12 smallest states of the nation and its population is greater than the 11 smallest states.

Growth Is Spotty

The area has an income of more than $300 million a year from recreation business but some of its areas are experiencing siginificant drops in patronage while others are showing phenomenal growth. It's becoming increasingly clear that tourism and vacation trade isn't automatic and that things must be done to attract it.

Barnum said that the huge progress in agriculture — so enormous that it has made surplus the No. 1 problem of American farming — has resulted from Extension aid to agriculture, teaching the latest techniques.

It is now proposed that this techinque be brought to the aid of Northern Michigan tourism, forest industries and overall development. "If the ocean fisheries can sell rosefish (ocean perch) for 39 cents a pound in Michigan," said Peter Tack, "we don't have to sell lake herring for two or three cents a pound."

Trend Lauded

The meeting brought stress on the need to preserve Northern Michigan resources as well as to develop them if their economic potential is to be realized. Water pollution from septic tanks has already destroyed fish life in many Lower Michigan streams and lakes and threatens Northern Michigan with similar loss with eventual settlement. Scenic erosion is another peril to the area's recreational development.

Les Biederman, TV executive, noted report that former MSU short course students now make Michigan policy in farming and livestock industry and that the professionals in these fields work for them. He said he was glad MSU was turning to development of Michigan resources and "not spending $96,000 to train a doctor for New Jersey. It's the first time I've seen MSU be this sensible."

Publicist

Republican state chairman Arthur G. Elliott, Jr., announced former State Rep. John Toepp of Cadillac has been named director of public relations for Republican State Central Committee. Toepp, who represented Wexford and Manistee Counties in 1963-64, is currently Executive Manager of the Cadillac Area Chamber of Commerce.

Chicago Prices

BUTTER & EGGS

CHICAGO (AP)—Chicago Mercantile Exchange — Butter steady; wholesale buying prices unchanged; 93 score AA 57¾; 92 A 57¾; 90 B 56¾ 89 C56; cars 90 B 57½; 89 C 57.

Eggs steady; wholesale buying prices unchanged; 70 per cent or better Grade A Whites 30; mixed 30; mediums 26; standards 25½; dirties unquoted; checks 23.

LIVESTOCK

CHICAGO (AP) — (USDA—Hogs 5,000; butchers mostly 25 higher; 1-2 190-225 lb butchers 18.25-18.75; mixed 1-3 190-240 lbs 17.75-18.25; 2-3 200-225 lbs 17.75-18.00; 1-3 400-500 lb sows 14.50-15.25; 2-3 500-600 lbs 14.00-14.50.

Cattle 6,500; slaughter steers steady to 25 higher; one load prime 1,275 lb slaughter steers 25.75; high choice and prime 1,150-1,350 lbs 24.75-25.50; choice 1,000-1,400 lbs 23.50-24.50; good 20.50-23.00; two loads high choice and prime 1,025 lb slaughter heifers 23.75; choice 800-1,100 lbs 22.50-23.50; good 19.50-21.75; utility and commercial cows 12.50-14.00; cutter to commercial bulls 14.00-19.00.

Sheep 200; wooled slaughter lambs about steady; few small lots choice and prime 24.50-24.75; cull to good slaughter ewes 5.50-7.00.

School Board Orders Outside Lights At H.S.

The Escanaba Area Board of Education agreed Tuesday to embark on a program of educational enlightenment—on its school buildings.

Voicing concern over dimly lit areas at the rear of the high school, the board authorized Supt. Luther M. Barrett to have outside lights installed.

Also authorized were inquiries to the City of Escanaba about having the city add street lights to 3rd and 5th Ave. S., in the vicinity of the school.

Concern also was expressed over poor lighting at night on 23rd St. and the dangerous crossing conditions after basketball games.

Traffic Hazard

Flasher lights have been installed in the area by the State Highway Dept., but have not been operating after school hours. The Board asked that the flashers, which can be regulated from the high school, be used to warn motorists of heavy pedestrian traffic after basketball games.

In an otherwise routine session at the School Administration Building, the Board also agreed to meet with the Escanaba City Council and the Holy Name Board of Education to discuss problems of "mutual concern."

No dates for either meeting were set.

Tentative approval of a proposal by the Escanaba Lions Club and John Pearson to stage a "Home Show" in the high school commons area during the school's Easter vacation was given.

Don Goulais, president of the Lions Club, said the club is considering the possibility of co-sponsoring such a show with Pearson and that he had been authorized to begin looking for a place to hold the show.

State Policy

In response to letters from James DeLaire, secretary of Harnischfeger Local 632, and from the Educational Committee of the Delta County Trades and Labor Council, the Board explained its policy concerning vacancies.

The labor officials had requested that a policy to appoint the next highest voter getter in the previous election be appointed when a vacancy occurs.

The Board said that while it might believe in this policy in some cases, it has authority by the State School Code to make its own appointments and reserved that power.

Pay Bills

In other business, the Board approved payment of general accounts of $19,263; authorized payment of $1,424 to Caspian Contruction Co. and $13,500 to Modern Plumbing and Heating from the 1960 Building and Site Fund of amounts withheld; approved payment of $685 for textbook bills; $60 from the Anna C. Norton scholarship fund and $84 from the Catherine Bonifas Intervivos Fund.

The Board also approved payment of $625 to the Child Guidance Clinic for its share of 1965 operating expenses and agreed to comply with the federal civil rights act, a formality required by the government to continue participation in federal aid programs.

Mrs. Raffaelli Dies In Texas; Services Here

Mrs. Floyd Raffaelli, 37, of 1304 10th Ave. S. died this morning at St. Luke's Hospital, Houston, Tex., where she had been a patient ten days.

She was born Sept. 22, 1927, in Hancock and her marriage took place at St. Joseph's Church there Oct. 23, 1948. She had been a bookkeeper for Phoenix Lumber Co. the past five years.

Surviving are her husband, her parents, Mr. and Mrs. Isaac S. Tieve, Hancock, one sister, Mrs. Arnold Laitinen, Ripley, Mich.

She was a member of St. Anne's Church and the Third Order of St. Francis.

The body will be brought here to the Anderson Funeral Home. Arrangements for services are incomplete.

New York Stocks

NEW YORK (AP)—Following is a selected list of stock transactions on the New York Stock Exchange at midday with net change from previous close.

Allied Ch	56⅝	U	⅛
Am Can	43⅜	D	⅛
Am Mot	14½	U	⅛
Am Tel & Tel	67⅛		
Armour	49⅛	U	⅛
Beth Steel	36¼	D	⅛
Briggs Mf	37⅝		
Calum H	19⅝	U	⅛
Ches & Ohio	72⅛	U	½
Chrysler	58¾		
Cities Service	79	D	⅛
Consumers Pw	57½		
Cont Can	51⅜		
Copper Rng	39¼	U	1
Det Edison	38¼	U	¼
Dow Chem	81⅜		
du Pont	258		
East Kod	156¾	U	1½
Ford Mot	53¾	D	⅛
Gen Fds	82	U	⅛
Gen Motors	100⅛	U	¼
Gen Tel	35		
Gerber	44⅞	D	⅛
Gillette	32¼		
Goodrich	60¼	D	⅜
Goodyear	49¼	D	⅜
Inland Stl	44⅞	U	⅛
Inter Chem	51⅞	U	¼
Int Bus Mch	447	U	½
Int Nick	80⅝	D	⅛
Int Tel & Tel	62	U	⅛
Johns Man	58¾	U	⅜
Kimb Clk	56⅛		
LOF Glass	59⅞		
Ligg & My	84⅜	U	⅛
Mack Trk	36½	D	⅛
Mead Cp	44⅞	U	¼
Mont Ward	38⅞	D	⅛
NY Central	51½	U	¼
Penney, JC	68¾	U	¼
PA RR	40½	U	⅜
Pfizer	53¼		
Reub Stl	43½	U	⅛
Sears Roeb	129¾	D	¼
Std Oil Ind	43⅜	D	¼
Std Oil N J	85¼	U	⅛
Stauff Ch	44	D	⅛
US Steel	52⅛	U	¼
Wn Un Tel	36⅞		

U—Up. D—Down.

Weather Mars Carnival Plan

GLADSTONE — Plans for the annual Gladstone Winter Carnival scheduled for Saturday and Sunday continued today, despite soggy weather which has all but wiped out most of the area's winter recreation facilities.

Supt. of Schools Wallace Cameron announced that Linda Houghton, Janet Quinn and Beth Young have advanced as finalists in the school's Queen Contest.

They were selected from a field of seven girls selected by the high school student body. Judging was on basis of skating and skiing ability, poise and personality.

Other candidates were Carmen Apelgren, Jo Maniaci, Ann Rodman and Barbara VanDaele.

The Queen will be crowned at a Winter Carnival dance Saturday night at the high school.

The dance will follow speed skating races sponsored by August Mattson Post of the American Legion if conditions permit.

Ski competition sponsored by the Gladstone Ski Club will be held Sunday afternoon at the Gladstone Ski Park, again if conditions permit.

Viet Cong Reds Stage Offensive

(Continued from Page 1)

retaliatory air raids on North Viet Nam. A Hanoi broadcast heard in Tokyo urged the Viet Cong "to strike hard, very hard at the enemy on all battlefields."

In Saigon, reliable sources reported that Maj. Gen. Nguyen Van Thieu, regarded as one of strongman Lt. Gen. Nguyen Khanh's trusted generals, probably would be named soon as South Viet Nam's new premier.

Khanh was moving rapidly toward organizing a new wartime government, completely revamping both the executive and legislative branches. The military is expected to hold the real power.

The caretaker premier is Dr. Nguyen Xuan Oanh, named after Khanh ousted Tran Van Huong in a coup two weeks ago. Thieu currently is deputy premier.

Obituary

MRS. OSINE GARDNER

Funeral services for Mrs. Osine Gardner were held at 9 a. m. today at St. Anne's Church with Father William Richards officiating. Burial was in Holy Cross Cemetery. Honorary pallbearers of the Third Order of St. Francis were Mrs. Joyce Lequia, Mrs. Leonard Anderson, Mrs. Joseph Osier and Mrs. Walter Menard. Active pallbearers were Wayne St. Pierre, Mose Theoret, Thomas LaFleur, Francis and Ralph Chamberland and Leo Goreau.

MRS. ALMA GRENIER

The services for Mrs. Alma Grenier were held at St. Anne's Church at 10 a. m. today. Father Stephen Mayrand was celebrant of the Solemn Requiem High Mass. Burial was in Holy Cross Cemetery.

Pallbearers were Francis, Robert, Michael, Patrick and James Grenier and Robert Nicholas.

MANISTIQUE

CUB SCOUT Michael Martin, 10, of Albany, N.Y., tries in vain to fit Gov. Rockefeller with a Boy Scout uniform cap. The governor was host to Scouts from across the state in an annual event. He was once a Boy Scout himself. (AP Wirephoto)

Paper Mill Has New Director

Melvin G. (Mel) Barker, manager of research and development for Field Enterprises has been added to the board of directors of the Manistique Pulp and Paper Co.

At the annual meeting in Chicago, Russ Stewart was re-elected board chairman. Directors in addition to Stewart and Barker are George B. Young, John F. Cross Jr., Edward I. Farley, Wilbur C. Munnecke, and Frank S. Hoholik.

Frank Hoholik was re-elected president and general manager; John Cross was elected vice president and secretary-treasurer; Mrs. Lois Ott, assistant secretary and assistant treasurer; Ann Imbrie, Chicago, assistant secretary.

Freedom Denied Billie Sol Estes

WASHINGTON (AP) — Supreme Court Justice Hugo L. Black has refused to order Billie Sol Estes freed on bail from a Texas jail. The action was announced by the Supreme Court clerk Tuesday on word from Florida where the vacationing Black made his decision.

Estes was jailed Jan. 18, the same day the Supreme Court rejected his appeal from federal conviction on conspiracy and mail fraud charges. He had been sentenced to 15 years.

The financier's lawyers petitioned Black to set aside an order by U.S. Dist. Judge R. Ewing Thomason in El Paso rescinding Estes' $100,000 bond.

In Service

Colonel Leroy G. Russell, son of G. H. Russell, Manistique, has assumed command of the 321st Missile Maintenance Squadron at Grand Forks AFB, N.D.

Colonel Russell served at the Air War College, Maxwell AFB, Ala., prior to his appointment at Grand Forks. The colonel graduated from Negaunee High School, received his B.S. degree and commission upon graduation from the U.S. Military Academy, and served in the European Theater of Operations during World War II.

Social

Circle Meets

Mrs. Ossie Smits and Mrs. Dale Ott entertained members of St. Rita's Circle at the Smits home Monday evening.

Mrs. Emmet McNamara was welcomed as a new member. Prizes in bridge were awarded to Mrs. Alvin Nelson and Mrs. Dell Bruley.

The next meeting will be Monday, March 8 at the home of Mrs. Leonard Harbick.

Bowling Notes

LADIES MONDAY NIGHT

Team	W	L
Peterson's Bar	20	4
Pines	19	5
Roy's Standard	15	9
Manistique Radio	14	10
Bowman Oil	14	10
Inland	12½	11½
Wylie Loans	12	12
Cook's Tavern	12	12
Lakeview Lanes	11	13
Christy's Bar	10	14
Hulla TV	10	14
Blaney Park	10	14
VFW	9	15
Minor's Standard	8½	15½
Germfask Boyds	8	16
Manistique Oil	7	17

HTM: Roy's Standard 2235; HTG: Roy's Standard 846; HIM: Elsie Kasun 531; and HIG: Lucy Zuehlsdorf and Elsie Kasun 194.

SATURDAY MIXED COUPLES

Team	W	L
Gray-Rodman	13	3
Cameron-Dragos	10	6
Davis-Rice	9	7
Adams-Lambert	7	9
Nygard-Miller	5	11
Burley-Lamour	4	12

HTM: Gray-Rodman 1797; HTG: Gray-Rodman 652; HIM: Lloyd Gray 537; and HIG: Russell Tennant 205.

Five High Averages

Charles Burley 166, Lloyd Gray and Martin Miller 160.

Ginger Adams 155, Harriet Nygard 139 and Shirley Rice 132

Mrs. Mlarik, 77, Of Naubinway Dies Tuesday

NEWBERRY — Mrs. Steve (Alice) Mlarik, 77, of Naubinway died Tuesday morning at Schoolcraft Memorial Hospital in Manistique after a short illness.

She was born in Higginsville, Ind., on July 21, 1887 and had been a resident of Naubinway for over 30 years.

She was a member of Addie Rebecca Lodge of Gould City, the D.A.R., Libertyville, Mich., Chapter, and was an attendant of Mennonite Church of Naubinway.

Her only survivor is her husband.

The body was taken to the Beaulieu Funeral Home where friends may call after 3 p.m. Thursday. Funeral services will be conducted at the Funeral Home at 2 p.m. Friday with the Rev. Ora C. Wyse officiating.

Homes Ruined; Five Dead And Seven Injured

(Continued from Page 1)

of snow fell in Flagstaff, Ariz.

The U.S. Coast Guard and a traffic helicopter rescued four ice fishermen trapped on ice floes in Lake Erie offshore from Sturgeon Point near Derby, N.Y.

In the West, a storm dropped 4 to 10 inches of snow in the Utah mountains. Light snow fell in western Colorado and Wyoming.

Winds which whipped up to 50 miles per hour caused widespread minor damage in Southern California.

BLIZZARD IN ROME

ROME (AP) — Romans were digging out today from the worst blizzard in 150 years, while paralyzing snowfalls and freezing temperatures are bringing misery to wide areas of Poland, Greece and Turkey.

The storm dumped 10 inches of snow on Rome in 16 hours. The snow turned to shin-deep slush today but with temperatures hovering around the freezing point, the Italian capital was still partially immobilized.

Seven days of snowstorms and cold claimed 30 lives in Turkey. Fourteen persons died in two avalanches in eastern Turkey. One avalanche buried a home occupied by eight persons.

Ankara's international airport has been closed until further notice.

No Snowplows

In Greece, eight persons died in a two-day cold wave that sent temperatures tumbling in the northern part of the country. Heavy snowfalls blocked roads on the Bulgarian and Yugoslavia borders.

Blizzards ranged across large areas of central and eastern Poland and snowdrifts up to seven feet blocked rural roads.

Two deaths in Rome were blamed on the weather. One man died of cold in his unheated home and another was stricken on a bus overcrowded because of limited service.

The capital does not have a municipal snowplow because snow is so rare. The last record for blizzards was set in 1796 and there have been only three snowfalls of note since then — in 1846, 1939 and 1956.

In This Corner

with Ray Crandall

REFS — Fans, coaches and players agree that the three referees who worked the Holy Name-Gladstone basketball game last Friday night turned in an excellent performance of the unique officiating system . . . Losing coach Bill Wood of the Braves had nothing but praise for the manner in which Dick Pellow, Bruno Marana and Jack Taylor handled their duties . . . It was the last of four experimental games this season in which Holy Name tried three officials instead of the standard two . . . Coach John Butrymowicz will evaluate opinionaires which were filled out by coaches, officials and other people who watched those games.

★ ★ ★

EMERALDS — Coach Gordy LeDuc's Negaunee St. Paul Emeralds maintained their undefeated status in Upper Peninsula cage ranks with a 79-64 decision over Marquette Baraga . . . Dom Jocobetti and George Torreano teamed up for 54 St. Paul points, including 14 straight free throws by Jacobetti . . . The victory was St. Paul's 14th straight.

★ ★ ★

REDMEN — The Marquette Redmen, Stephenson's chief challenger in the Great Lakes Conference race set the stage for their game against the Eagles this weekend when they belted Soo, 86-55 . . . With big Paul Albright scoring 26 points and grabbing 16 rebounds, the Redmen ran their GLC record to 9-2 . . . Before hosting Stephenson Saturday night, the Redmen invade Gladstone Friday.

★ ★ ★

HORNETS — All five starters reached double figures as the Soo Tech Hornets downed Gogebic College 98-79 at Ironwood . . . Pat Groleau tossed in 19 points and had 23 rebounds as Coach Jack Brighton's quint ran its record to 15-2 for the season . . . The setback snapped a six game victory string for Gogebic . . . Craig Farrell scored 20 points to lead the losers.

★ ★ ★

RANGERS — The Marquette Iron Rangers spilled the Copper Country All-Stars, 9-3, before a crowd of 1,100 fans in an exhibition hockey contest Sunday . . . The Rangers return to United States Hockey League warfare this weekend, hosting the front running St. Paul Steers . . . In a unique switch of roles, business manager J. Allen Russell put on a uniform to perform in the goal for the Rangers against the Copper Country crew.

★ ★ ★

COMETS — When the Trenary Comets went into orbit with their 130-50 victory over Nahma last week it marked the second highest team total ever registerd in Uppr Peninsula high school basketball circles . . . The all time high was 141 points tallied by Trout Creek in a game against Amasa in 1960.

★ ★ ★

GRAPPLERS — Coach Ray Mariucci's Kingsford High School wrestling team edged Ewen by a 29-28 margin in a dual meet, winning on the final match of the program when Frank Derouin decisioned Jim Virmala . . . The Iron Mountain prep grapplers traveled to Pulaski for a recent match and bowed 31-23 .

★ ★ ★

RALLY — Ontonagon rallied from an early 15-2 deficit, tied the score at 46-46 on a field goal by Bill Marks in the final seconds of regulation time and tipped L'Anse 54-53 in a Copper Country Conference thriller . . . The victory gave Ontonagon sole possession of second place behind unbeaten Hancock in the conference race.

★ ★ ★

PANTHERS — Dave Vertanen was one of four Chassell Panthers in double figures in a 92-58 Mid-Peninsula Conference triumph over National Mine . . . The former Rock Little Giant standout tallied 21 points while Jack Kujansuu and Dennis Hietala jammed in 28 apiece.

★ ★ ★

FORESTER — Gary Blomquist, classy Felch cager, rang up 37 points to lead the Foresters to a 76-49 decision over Republic . . . Blomquist is averaging over 30 points per game for Coach Carl Lemin's Felch quint this season.

★ ★ ★

CHARITY — Basketball coaches are certainly aware of the importance of the free throw in today's style of play . . . It was pointed out again this week when Amasa decisioned Watersmeet by a 60-56 margin . . . Amasa was outscored by eight field goals, 23 to 16, but pumped in 30 gift shots to make up for it . . . Gerry Hautala scored 14 of those free throws and added five field goals for 24 points to lead the Hematites.

★ ★ ★

PROOF — If that isn't proof enough for the value of the free throw, take Iron River's 64-62 victory over Norway in the Menominee Range Conference . . . The margin came on a pair of gift shots by Dick Wales in the final seconds of the game . . Coach Vic Fochesato's Norway Knights outscored the Redskins by two field goals, 26 to 24, but Iron River put 16 of 21 free throws through the nets for the victory margin . . . Norway was able to hit on only 10 of 24 from the line.

Menominee Halts Stephenson String

STEPHENSON — The Menominee Maroons ambushed the Great Lakes Conference leaders here Tuesday night, tripping up the Stephenson Eagles 53-46.

The setback snapped Stephenson's seven game victory string and handed Coach Guss Lord's Eagles their first home court defeat of the campaign. Stephenson is 9-2 overall for the season, entering Saturday night's key conference contest at Marquette.

It marked the second time this season that the Maroons had waylaid the Eagles. In their first meeting of the teams on Dec. 11, Menominee won by a 51-42 margin.

Menominee came from far back in the field to catch the Eagles in the fourth quarter. Stephenson led 17-15 at the end of the first frame, 24-23 at the half and 42-35 entering the finale.

With seven minutes to go in the contest, Stephenson had a seven point lead at 44-37.

But from there out it was all Menominee. The Maroons scored 14 straight points to move out in front 51-44 with 1:46 remaining. The Eagles were never able to recover.

Pacing the Menominee scoring surge were Jim Eucke with six points, Jack Nicholas and Pat Miller with four each.

Eucke, junior pivotman, took individual scoring honors for the night with 18 points, while Nicholas hit 13 and Miller, a freshman, added 12.

Dave Bush led the Eagles with 13 points and Jerry Hittman added 10.

Stephenson was outscored 18-4 in the decisive fourth quarter. The cold Eagles were able to hit on only one of seven shots from the field in the eight minutes of action.

For the game, Stephenson tallied 19 field goals and added 8 of 9 from the foul line. Menominee hit 22 from the field and 9 of 17 from the line.

Menominee also won the jayvee game, 59-52.

Box score:

STEPHENSON	FG	FT	PF	TP
Lutri	1	1	2	3
Hittman	4	2	2	10
Mellinger	3	0	1	6
Bush	5	3	1	13
Dougovito	1	2	2	4
Frederickson	4	0	1	8
Freis	1	0	3	2
TOTALS	19	8	12	46

MENOMINEE	FG	FT	PF	TP
Miller	5	2	3	12
Marx	3	0	0	6
Uecke	8	2	0	18
Nicholas	4	5	0	13
Gignac	1	0	5	2
Therriault	1	0	1	2
TOTALS	22	9	9	53

By quarters:

Stephenson	17	7	13	4—46
Menominee	15	8	12	18—53

Date Is Set For District Tourney Draw

Drawings for the Class C district basketball tournament which will be staged at the Escanaba High School gym will be made Tuesday, Feb. 23, at 9:30 a. m. at the school auditorium.

Harold Johnson, EHS athletic director and tournament manager, will conduct the drawings.

The tournament will be play over three nights—March 3, 4 and 6, at the Escanaba gym.

Competing teams will be Stephenson, Norway, Marquette Baraga and Gwinn. The winner will advance to the Upper Peninsula regional tournament the following week at Northern Michigan University in Marquette.

Larry's Texaco Is Cage Winner

Larry's Texaco independent basketball team defeated the Wildwood Five of Hermansville by an 82-71 margin.

Wally Schultz paced Larry's with 29 points and was matched by Joe Arnold for the losers.

Helene LaPorte Bowling Champ

Helen LaPorte won the singles championship in the annual Hiawatha Women's bowling tournament with a 665 series, 49 pins ahead of her closest challengers.

Pabst of Escanaba captured the team crown with 2736 pins.

Joanne Gillis and Irene Yirsa of Gladstone teamed up for a 1217 total to take the doubles division. All events winners were Shirley Peltier of Escanaba without handicap and Helene LaPorte with handicap.

The high individual game rolled in the tournament was a 237 by Josie Kinkella of Gladstone. There were 22 games over the 200 mark.

Final standings:

Singles

Helene LaPorte, Esc., 665; Elvera Kallio, Glad., 616; Florence Nyberg, Glad., 616; Shirley Peltier, Esc., 608; Bonnie Smith, Perkins, 599; Doris Lessard, Glad., 592; Finna Morris, Esc., 589; Louise Richards, Glad., 588; Helen Williams, Esc., 586; Pearl Gerue, Esc., 580; Laurel Jensen, Esc., 579.

Team

Pabst Blue Ribbon, Esc. 2736; Stonehouse, Esc. 2697; Larson Brothers, Rock, 2689; Delta Furnace Co., Esc., 2674; Maple Bowl, Rock, 2662; Marble Arms, Glad., 2644; Midway, Glad., 2635; Pabst (Wed. Lg.), Glad., 2634; Bay de Noc Lures, Glad., 2629; Esc. Steam Laundry, Esc., 2614.

Doubles

Joanne Gills & Irene Yirsa, Glad., 1217; Mae Brazeau & Fern Schram, Esc., 1200; Myrtle Ottensman & Gladys Richards, Glad., & Esc., 1172; Pat Dugener & Joan Dlugas, Esc., 1147; Josie Kinkella & Laverne Bryers, Glad., 1144; Mary Destrampe & Betty Dunlap, Esc., 1121; Rosella Jandro & Ruby Norden, Glad., & Perkins, 1109; Lorraine Johnston & Helene LaPorte, Esc., 1106; Lucille Miller & Grace Vanderhoff, Glad., 1102; Rose Bracke & Teresa Kennedy, Glad., 1101.

All Events

With Handicap

Helene LaPorte, Esc., 1796; Phyllis Johnson, Esc., 1755.

Without Handicap:

Shirley Peltier, Esc., 1608; Irene Yirsa, Glad., 1551.

Bowling Notes

Holiday Thurs. Handicap League

Team	W	L
Clairmonts	53	19
Sherman Hotel	53	19
Fergusons	45	27
Terrace Motel	36	36
Midwestern	36	36
Metropolitan Hotel	36	36
Peoples Cafe	34½	37½
State Wide Real Es.	34	38
Stropich Oil	33	39
Anthony & Co.	33	39
Bel-Aire Campers	33	39
Al's Bar	28½	43½
Ernies Party Store	26	46
Erickson Movers	23	49

Five High Averages

J. Baum 162, Carolyn Nelson 159, J. Dlugas 155, K. DeShambo 152, B. White, B. Gauthier 151.

HTG — Bel-Aire Campers 934.
HTM — Bel-Aire Campers 2652.
HIG — Joan Dlugas, Betty Gauthier 187.
HIM — Joan Dlugas 540.

Bowl-a-rama Major League

Team	Points
Cofner Auto. & Machine	16
U. P. Power	16
Anderson & Bloom	15
White Birch	14
Meier's Signs	14
Super Valu	14
Potvin's	13
King's Bar	13
Stroh's	13
Skelgas	13
Flodin's Mobil Service	9
Rodman Lumber	8
Powl-a-rama	6
Eosch	4

HTG — Flodin's Mobil Ser. 912.
HTM — Flodin's Mobil 2583.
HIG — E. Vanlerberghe 237.
HIM — F. Vanlerberghe 642.

Five High Averages

E. Vanlerberghe 188, B. Barnhart 178, F. Smith, G. Johnson, B. Thomma 176, R. McDonald, Sr., K. Johnson 173, S. King, F. Hossele 171.

Housewives League

Team	Points
Nu-Floral	49½
Bero Motors	41
Lombardi's Bar	39
Esc. National Bank	37
Piggly Wiggly	37
Hall Ins.	36
Rodman Lumber	28½
Flatz	26

Five High Averages

G. Iverson 158, K. Lippens 148, I. Wolfgram 144, C. Cole 142, M. Secrist 137.

HTG — Rodman Lumber 744.
HTM — Rodman Lumber 2121
HIG — H. Fitzharris 169.
HIM — J. Bero 440-C. Cole 440

Teachers League

Team	Points
Beck's Foursome	11
Ladin's Lilies	7½
Limps	6
Willys Boys	5½
Fearless Freds	3
Gohonegis	3

High Averages:

K. Peterson 173, B. Puckelwartz 171, V. Ihlenfeldt 158, H. Ladin 151, L. Diedrich 151, L. Friberg 144, M. Oliver 136, M. Bramer 130, H. Masterson 129, K. Hogan, M. Newton 126.

HTM — Ladin's Lilies 1772.
HTG — Ladin's Lilies 647.
HIM — K. Peterson 544; L. Friberg 457.
HIG — B. Puckelwartz 198, B Ladin 171.

City League

Team	Points
Meiers Signs	18
Ely's Potato Chips	18
Don's Standard	17
Birds Eye	11
Esc. Daily Press	10
Seven-Up	8
Fred's Standard	7
Drewerys	7

Five High Averages

R. Holmes 180, B. Elliott 176, B. Corriveau 175, L. Parlato 174, S. King, B Gerue 172.

HTG — Esc. Press 902.
HTM — Elys Chips 2476.
HIG — J. Movle 229.
HIM — B. Elliott 565.

Wolves Set New Record

CARNEY — The Carney Wolves set an all time school rebounding record here Tuesday night while defeating Perkins 97-49.

Coach Bob Kuntze's cagers snared 80 rebounds, the most in a single game in the history of the school. The Wolves have been averaging 50 rebounds a game this season.

Cliff Perras set the pace by hauling down 28 rebounds, also a new individual record, and pumped in 28 points. He outrebounded the entire Perkins team which had only 27 for the game.

Reserves saw extensive action for Carney and Ernie Haight led the subs with 15 points.

Dick LaChance topped the Perkins scoring column with 24

Carney won the jayvee game, 55-42.

Box score:

CARNEY	FG	FT	PF	TP
Macco	7	2	3	16
Janofski	4	0	1	8
Ferras	14	0	4	28
Erickson	2	0	0	4
Sunila	4	0	1	8
Fadroski	2	2	1	6
Haight	7	1	2	15
Forgette	4	2	0	10
Charlier	0	1	1	1
Benson	0	1	4	1
TOTALS	45	7	15	97

PERKINS	FG	FT	PF	TP
LaChance	11	2	2	24
Falkies	1	5	4	7
Depuydt	6	0	5	12
Teeple	0	1	1	1
Simonsen	0	0	0	0
Krouth	1	3	1	5
Starrine	0	0	0	0
Ohlen	0	0	0	0
TOTALS	19	11	13	49

Score by quarters:

Carney	18	23	28	28—97
Perkins	10	15	12	12—49

Bowling Notes

ELK'S 7:00 FRIDAY

Team	Points
Ferguson's Auto Supply	24½
DeGrand Oil Co.	20
Bark River Culvert	14½
Strohs	13

HTM: Fergusons 2537; HTG: Fergusons 950; HIM: McDermott 560; and HIG: Zanella and McDermott 213.

Five High Averages

Scott 187, Zanella 175, Perron 170, McDermott 170, and Grover and Raymond 165.

Commercial League

Team	Points
Kobas	14
Terrace	14
Rebuilders	10
Olsen & Flath	10
Strohs	9½
Stone House	8½
Brewrys	8
State Wide	6

Five High Averages

B. Makosky 181, M. Pouliot 173, W. Flath 172, E. Porath 168, R. Padzewicz 167.

HTG — Strohs 922.
HTM — Kobas 2581.
HIG — H. Auge 237.
HIM — R. Koth 618.

Thurs. Bowlarama League

Team	Points
Fabst	54
Dells Supper Club	49
Piggly Wiggly	46
Big Mikes	34½
Northern Rebuilders	33½
Esc. Steam Laundry	28½
Blatz	24½
Delta Shoe Service	18

Five High Averages

S. Peltier 173, F. Morris 166, L. Cox 165, H. Williams 159, A. Baribeau 158.

HTG — Margaret Seidl 234.
HTM — Finna Morris 551.
HIG — Dells Supper Club 842.
HIM — Dells Supper Club 2348

Basketball

U. P. Scores

Bark River 79, Cooks 62
Niagara 71, Iron Mountain 61
Stambaugh 50, Iron River 49
Trenary 66, Rock 55
Lake Linden 47, Calumet 44
Chassell 90, Doelle 58
Menominee 53, Stephenson 46

No Sweat, Says Ford

NEW YORK (AP) — This will come as a great shock to Al Lopez. Whitey Ford is worried about his left hand being too dry.

When Ford pitches against Al's Chicago White Sox, Lopez often claims the New York Yankee left-hander has too much moisture on that left hand. In fact, Lopez comes right out in the open and says Whitey is throwing a spitter.

Ford said Tuesday, when he signed his $60,000 contract, tops in his career, that he no longer perspired on the left side of his upper body after undergoing surgery last November.

"My legs sweat but not my forehead, hand, arm or body on the left side," said Ford. "I have small hands. I do really have to have a little moisture on the hand."

He shrugged his shoulders and smiled.

"I guess I'll have to rub my hands together or something."

Ford went to Houston in November for an operation to remove an arterial blockage in his left forearm. The ace southpaw said he had no feeling in the arm after pitching the opening game of the World Series in St. Louis.

"I noticed it that night in the library of the Chase Hotel," said Ford with a grin. "It feels fine now. I can swim, play golf, even shovel snow. I threw a football in the backyard a few times and tossed a tennis ball to the kids. I can feel everything but I just don't sweat on that side. They told me it would be like that.

"They said I don't have to baby myself any. I expect to work just the same as usual, pitch in the exhibitions and get ready to go nine as soon as the season opens."

Ford has abandoned his career as a pitcher-coach and will stick to pitching. Eventually he would like to come back to coaching, after he is through as a player, but never as a manager.

General Manager Ralph Houk announced the signing of both Ford and Al Downing, another left-handed starting pitcher. He said they received modest raises. It was believed Downing, a 13-8 performer last year, will get $18,000.

Ford, handicapped by a sore hip and arm trouble, finished with 17-6 last season after rolling up a 24-7 record in 1963. His earned run average last year was only 2.13. His won-lost percentage of .720 on 216-84 is the highest among all pitchers in the majors with 100 or more wins since 1900.

BOYS WILL BE BOYS—Toronto's Jim Papin (bottom) rates the edge in this National Hockey League brawl. When things got rough in a game against Montreal he just clamped a headlock on Claude Larose of the Canadiens.

Trenary Trips Little Giants

TRENARY — The Trenary Comets ran their season record to 12-2 and their Central League mark to 10-2 here last night, but not without a stubborn battle from the Rock Little Giants.

Trenary ripped off a 21-9 lead in the first quarter but Rock rallied to narrow the gap to 27-24 at the half and moved out in front by five points midway in the third frame.

A Comet comeback, led by Wayne Lusardi, Gary Flynn and Allan Rukkila, caught the Little Giants in the stretch. They outscored the Rock quint 23-15 in the fourth quarter.

Floor mistakes kept the Comets in trouble through the game. Lusardi and Flynn combined for 37 of the Trenary points while Bob Maki paced Rock with 17. Mike Kulack added 12 before fouling out.

Trenary had an edge of three goals and added 10 of 20 shots from the free throw line. Rock hit on 5 of 10 gift tosses.

Rock won the jayvee game, 49-34.

Box score:

TRENARY	FG	FT	PF	TP
Cady	2	3	3	7
Rukkila	5	1	1	11
Peterson	5	1	1	11
Lusardi	7	5	2	19
Flynn	9	0	4	18
TOTALS	28	10	11	66

ROCK	FG	FT	PF	TP
Rabideau	4	2	2	10
LaCosse	2	1	1	5
Maki	8	1	4	14
Norden	1	0	0	2
Kulack	6	0	5	12
Ruotsalla	4	1	1	9
Lippens	0	0	1	0
TOTALS	25	5	19	55

By quarters:

Trenary	21	6	16	23—66
Rock	9	15	16	15—55

German Fighter Hangs Up Gloves

STUTTGART, Germany (AP) — Gustav Scholz, the European light heavyweight champion from Germany, has ended his boxing career for health reasons.

The 34-year-old boxer, a veteran of 16 years in the ring, announced his retirement on a television show Tuesday night.

He had been signed to defend his title against Italy's Guilio Rinaldi at Dortmund March 27.

Broncos Gallop Against Cooks

BARK RIVER — The Bark River-Harris Broncos treated their parents to a 79-62 basketball victory over Cooks in a Central League contest played here Tuesday night.

Coach Carlton Roels' cagers took a slim 17-15 cushion in the first period and gradually pulled away from the Clippers, outscoring their foes in every frame.

Big Jim Hooker led four Broncos in double figures with 19 points and Dave Bolm came through with 18.

Pat Sagataw, 5 foot 11 inch sophomore, held high scoring Phil Hartman of Cooks to a pair of field goals, both coming in the third period. Hartman, however, pumped in 14 of 15 shots from the free throw line to finish with 18 points. Neil Hartman also hit 18 and Bruce Swagart 19 for the Clippers.

Both teams were hot from the foul line. In addition to their 30 field goals, the Broncos scored on 19 of 22 gift shots. Cooks had 27 opportunities from the foul line and connected on 22.

The victory was Bark River's third of the season. The Bronco jayvees also won, 32-31.

Box score:

COOKS	FG	FT	PF	TP
B. Swagart	8	3	1	19
M. Swagart	1	0	4	2
N. Hartman	8	2	3	18
P. Hartman	2	14	5	18
Popour	0	1	0	1
Thelander	0	0	1	0
Miller	1	2	1	4
TOTALS	20	22	15	62

BARK RIVER	FG	FT	PF	TP
Bolm	5	8	5	18
Hooker	7	5	5	19
Bruce	1	1	1	3
P. Sagataw	5	0	4	10
Meshigaud	2	4	5	8
H. Sagataw	3	1	0	7
G. Sagataw	7	0	3	14
TOTALS	30	19	23	79

By quarters:

Cooks	15	17	11	19—62
Bark River	17	22	13	27—79

Fran Roberts Boxes Tonight In Fond du Lac

Fran Roberts, power punching featherweight, will carry Escanaba's colors into the second round matches of the Fond du Lac Golden Gloves tournament tonight.

Roberts flashed a two-fisted attack to post a unanimous decision over Doug Enders of St. Cloud in the tournament opener last Saturday night.

Roberts, with Coach Leroy Sovey in his corner, will meet Mike Augustine of Manitowoc in tonight's action.

Three other Escanaba boxers drew byes tonight and will fight Saturday in the final night of the tournament. LeRoy Scheeneman will compete in the 118 novice division, Terry Sovey and Ron Lindstrom in the 135 open class. Scheeneman advanced to the semifinals in his division by beating Ryan Halfman of Fond du Las last Saturday.

Booster Club Meets Thursday

Plans for the annual All Sports banquet to be held March 23 will be made at the regular meeting of the Holy Name Booster Club Thursday at 8 p. m. at the school.

Games will be played and refreshments served.

Garden Stops Nahma Threat

NAHMA — The Garden Jets shook off a determined Nahma quint here Tuesday night to score a 70-46 Central League triumph.

Coach Seb Rubick's Arrows, shooting for their first victory of the campaign, led 16-10 at the end of the first quarter and were deadlocked, 22-22, at the half.

Coach Dave Pelletier's Jets picked up a seven point lead in the third frame and then iced the verdict by outscoring the Arrows 32-15 down the stretch.

Nahma lost the services of David Larson on personal fouls in the third quarter and played with only four players after Rick Mercier fouled out with five minutes to go in the game.

Barry Rochefort led the balanced Garden attack with 21 points and Terry Larscheid paced Nahma with 23.

Garden won the jayvee game, 59-52.

Box score:

GARDEN	FG	FT	PF	TP
Ba. Rochefort	7	7	4	21
Thill	2	0	1	4
LaBresh	8	0	1	16
Jacques	6	6	2	18
Richard	1	2	0	4
Thibault	3	1	3	7
Kolinske	0	0	1	0
TOTALS	27	16	14	70

NAHMA	FG	FT	PF	TP
Larsceid	10	3	2	23
Mercier	3	1	5	7
Larson	1	0	5	2
Groleau	0	0	2	0
Scafer	2	0	2	4
Ritter	2	6	0	10
TOTALS	18	10	16	46

By quarters:

Garden	10	12	16	32—70
Nahma	16	6	9	15—46

Dartball

Church Women's League
Women's Church League

Team	W	L
Calvary	28	11
C. K. 3	21	18
R. L. D. Saints	21	18
C. K. 1	21	18
First Luth	20	19
Presbyterian	20	19
Immanuel	20	19
Cent. Meth.	19	20
Bethany	17	22
C. K. 2	8	31

Home Runs: L. DeMock, M. Nelson, H. Jenson, T. Dutton.

Batting Averages:

Calvary: J. Christoff .442, M. Branstrom 274, P. Berglund 271, G. Johnson 270.

C. K. 2: S. Henderson 320.

R. L. D. Saints: N. Lake 281, M. Robinson 266.

C. K. 1: C. Milkowich 301, S. Edwards 296, M. Dart 290, O. Wellman 271, E. Wangren 261.

1st Luth.: J. Anderson 356.

Presbyterian: L. Fisher 359.

Immanuel: A. Clayton 300.

Cent. Meth.: F. Williams 271, G. Moyle 252.

Bethany: F. Peterson 285.

GERMANS SWAMPED

WINNIPEG (AP) — Aided by sharp close-in passing, Canada swamped the touring West German Fuessen Club 9-1 in an international hockey exhibition Tuesday night before a crowd of 4,000.

Touring Golf Pros Eye Sky

PHOENIX, Ariz. (AP) — Golf's touring pros had one eye on each other and the other on the sky today in the pro-am kickoff to the $67,500 Phoenix Open Tournament.

The pros, each teamed with three amateurs, were competing for $2,500 in cash and prizes, but they also were sharpening their games for the 72-hole championship test which begins Thursday.

The 6,584-yard par-72 Arizona Country Club course intermittently was bathed in sunshine and dampened by showers Tuesday, and the weatherman predicted more of the same today.

Bill Casper Jr., who has already amassed more than $25,000 on the tour this year, figures as the man to beat for the tourney's estimated $10,000 first place money.

He was a popular choice in the pro-am, too. One of his partners was former Republican presidential nominee Barry Goldwater, who was on winning pro-am teams twice in the past.

Goldwater and Ky Laffoon won the tourney in 1934 when it was strictly a pro-am affair, and he teamed with Sam Snead to win the pro-am competition in 1949.

Also on hand for today's event were Mickey Mantle, Don Drysdale, Ralph Kiner and Dizzy Dean of the baseball world, football notables Otto Graham and Charlie Johnson and entertainers Pat Boone, John Raitt, Howard Keel and Phil Harris.

When things get serious on Thursday, the pros will be busy trying to catch up with Casper, whose earnings are double that of his nearest rivals on the pro tour.

Defending champ Jack Nicklaus is one of the best bets to slow down Casper's momentum.

Bets 13 Cents, Wins $150,000

MADRID (AP) — A 13-cent investment in Spain's soccer pool has brought a return of $150,000 to a Cordoba brick-layer.

Rafael Aramuz, 32, collected the record windfall Tuesday by correctly predicting the outcomes of all 14 matches in the pool.

North Carolina State's Victory String Snapped

By The Associated Press

Jack Marin wrecked North Carolina State's 11-game winning streak with 32 points last week.

The Duke junior from Farrell, Pa., did it again Tuesday as he led the sixth-ranked Blue Devils to a 78-67 overtime triumph over the Wolfpack in the top college basketball game of the night.

This time Marin threw in 27 points, including two baskets on a tap-in and layup that put Duke ahead for good in the overtime at 71-67. It was the sixth straight victory for the Blue Devils, who had a tougher time overcoming the Wolfpack on their home court than they did in their 84-74 triumph on State's court a week ago.

Nebraska came through with a road upset over Kansas State 62-57 in the surprise of the night. The Huskers played with only eight men because of injuries and finished with just six when two of the eight fouled out. Nevertheless, they scored their first road victory of the season and their first over Kansas State at Manhattan, Kan., in 22 years.

Grant Simmons led Nebraska with 18 points before he fouled out. The defeat dimmed K-State's hope of repeating as champions of the Big Eight Conference.

Connecticut won its eighth straight and clinched a tie for the Yankee Conference title by defeating Massachusetts 70-63 at Amherst. Villanova made it six in a row by whipping St. John's of New York 52-43 at the Wildcats' gym on the Philadelphia Main Line.

Rick Barry, the nation's leading scorer, scored 51 points in leading the Miami, Fla., Hurricanes to an easy 141-110 home-court triumph over Tampa. In other home-court victories North Carolina thumped Whke Forest 107-91, Oregon State whacked Hawaii 92-61 and Texas Tech protected its No. 1 spot in the Southwest Conference by defeating Texas A&M in overtime 82-76.

Duke, the only team in The Associated Press Top Ten to see action, blew an early 11-point lead, then came from eight points back to lead until Tommy Mattocks' 15-foot jump shot for N.C. State in the last 19 seconds tied the regulation game at 65-65.

Marin's two key baskets at this point put the Blue Devils on top for good. Larry Lakins tallied 30 points for State before he fouled out with 44 seconds left in the OT. Marin appropriately made good both free throws on a one-and-one situation.

OUR BOARDING HOUSE with Major Hoople

OUT OUR WAY by J. R. Williams

BLONDIE

PRISCILLA'S POP

BUGS BUNNY

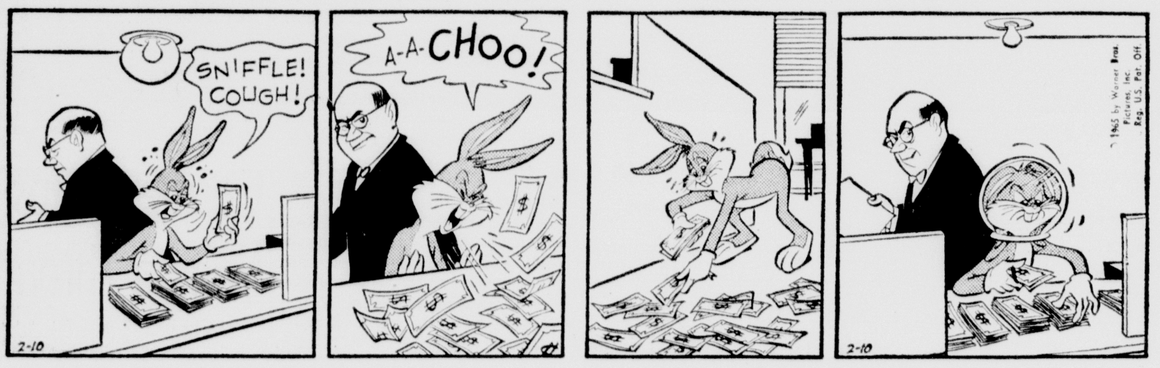

MARK TRAIL

LI'L ABNER

CAPTAIN EASY

BEETLE BAILEY

GLADSTONE

Rotary Salutes Scouts, Leaders

When the Gladstone Rotary Club was organized in 1921, it started services to the community which included sponsorship of a Boy Scout Troop in the first year of its life. It has been in this youth program ever since and Monday at the club's luncheon meeting at Gladstone Yacht Club it honored the leaders of its Troop 466 and 6 of its 7 Eagle Scouts.

Presented with Scouting mugs for their contributions to leadership of Boy Scouting in the Gladstone area were James T. Jones, National Boy Scout Council member and member of the executive board of the Hiawathaland Council, and Dr. James T. Dehlin, chairman of the club's Boy Scout Committee.

Club President James Emerson presided at the program saluting National Boy Scout Week, Feb. 7-13, which also honored Mayor Ray Norton an ex-Eagle Scout, Gladstone School Supt. Wallace Cameron, the city's first Eagle Scout, Scoutmaster David Scheriff and Assistant Scoutmaster John Van Brocklin, a Silver Beaver awardee; and Eagle Scouts Keith Apelgren, Bruce Hawkinson, Richard Balding, Lawrence Blahnik, Richard Lorenson, Patrick Norton and Mark Goodman.

Scheriff said that Troop 466 plans camping activities at Red Buck, Lake Superior tour and Isle Royale visit and other highlights of a busy year.

Newly arrived Hiawathaland Council Scout Executive C. L. Foreman of Marquette asked for a show of hands of former Scouts and Scouters in the gathering of Rotarians and most hands went up.

As the Boy Scouts observe their 55th anniversary in America in Boy Scout Week, said Foreman, they have a record of memberships totaling 39 million Scouts and Scouters, with 4.5 million Scouts at present and 1.2 adults, which makes it the largest adult group of any U.S. organization.

Scouting is as modern as computers, said Foreman, and he asked if any of the Eagles present had an atomic energy merit badge. One of the Eagles said not only he, but two of his companions had earned such badges with their knowledge of beta particles and isotopes.

The club will hold its ladies night dinner next Monday, President Emerson announced.

Events Booked At Yacht Club

The entertainment committee for the Gladstone Yacht Club has announced an active social calendar for the coming year beginning with a skating party at the city rink Saturday evening Feb. 20, followed by refreshments at the club.

Ben Look and Bill Clark are co-chairmen of the committee in charge of entertainment. They were assisted by Jack Shiner, Gus DeHooghe, Cliff D'Arcy and LeRoy Hamilton in planning a special event for each month for members and their guests.

The annual past commodore's pork feed was held Saturday night with a capacity crowd enjoying the roast pig cooked under the supervision of past commodore Leo DeRoeck.

Some of the coming events scheduled by the club include a St. Pat's dance; wild game feed and dance during March; a smelt feed with entertainment by the Barbershoppers on April 24; a Mother's Day dance with Italian food on May 8; June bride dance, June 12; the annual Fourth of July celebration; Yacht Club annual Picnic in August; a sea food dinner on Oct. 30, and in December a dinner dance on the 11th Children's Christmas party on the 18th, ending the year with a New Year's Eve dance.

Ray Phillips is the new commodore of the Yacht Club.

Bowling Notes

Friday Night League

Team	W	L
The Dutch Mill	12	4
Pabst Blue Ribbon	11	5
Bill's Bar	11	5
Strohettes	8½	7½
Stroh's Beer	7	9
Swanson's Hardware	7	9
The Midway Lanes	5½	10½
Rexall Drug	2	14

Five High Averages

L. Norkooli 162, R. Alworden 149, B. Wolfe 149, F. Dickie 149, M. Naylor 147.

HTG—Swanson's Hardware 2206
HTM — Pabst Blue Ribbon 747
HIG — Maxine Ptiester 190.
HIM — Lois Norkooli 516.

American League

Team	W	L
Midway Lanes	13	3
Coca Cola	10½	15½
Bosch	9½	6½
Sterling	8	8
Dells	7	9
Arcadia	6	10
Bungalow	5	11
Pabst	5	11

Five High Averages

R. Anderson 192, A. Gillis 191, P. LeGault 188, E. Gravelle 186, J. Damitz 185.

HTG — Midway Lanes 1023.
HTM — Midway Lanes 2861.
HIG — H. Sigan 232.
HIM — J. Damitz 609.

Canada Studies Lake Pollution

OTTAWA (AP) — The U.S.-Canadian International Joint Commission will begin a major study this year of pollution in Lake Ontario, Lake Erie and the international section of the St. Lawrence River.

A special board is being organized to tackle the project and should be completed in a few weeks, a commission spokesman said today.

The study, ordered last October by the U.S. and Canadian governments, is part of the drive against pollution referred to by President Johnson in a special message to Congress Monday.

The study by the commission, an international body with responsibility for border waters, may take several years. But the spokesman stressed that semi-annual progress reports will have the effect of prodding industries and municipalities into correcting pollution.

Airplane Shoots At Japanese Ship

TOKYO (AP) — An unidentified plane fired on a small Japanese freighter in the Bashi Channel between Formosa and the Philippines on the night of Jan. 31, the Tokyo paper Yomiuri reported.

None of the 26 crewmen aboard the 1,232-ton Senyo Maru, was injured, the paper said. The incident came to light when a seamen's association asked for an investigation.

MRS. MAE WASHBURN, 1013 Superior Ave., announces the approaching wedding of her daughter, Dianne, to Robert Weber, son of Mrs. Eva Weber, 714 Minneapolis Ave. The marriage will be solemnized at a candle-light service at the Reorganized Church of Jesus Christ of Latter Day Saints, Saturday, March 13, at 7 p. m. The couple are 1962 graduates of Gladstone High School and both are presently employed at Kimberly Clark in Neenah, Wis.

Cub Scout Pack Has 80 Members

Cub Scout Pack 471, with Floyd Swift as their Cubmaster and Charles Borden assistant, has about 80 boys on their membership list as they observe National Boy Scout Week. All scouts were guests of the Rialto Theatre Monday evening in observance of the occasion.

The pack is sponsored by August Mattson Post of the American Legion with William Swenson as institutional representative.

Den mothers include Mrs. Maurice Buchmiller, Mrs. James Grace, Mrs. Norman Demeusse, Mrs. Clifford Mineau, Mrs. David Nivison, Mrs. Alex Hess, Mrs. Werner Isaacson, Mrs. H. P. Lyens, Mrs. Elmer Dahn, Mrs. George Lockhart and Mrs. Willard Young. Gene Kee is the Webelo leader.

The annual pack checkers tournament play-off will be held at the Legion Hall at 7 p.m. Feb. 17. Awards will be presented to the winners at the annual Blue and Gold Banquet to be held at All Saints Church basement Feb. 27.

The boys have placed a display of their achievements in Butch's Hardware on Delta Ave.

Briefly Told

Grace Circle of First Lutheran Church will meet at 2:30 p.m. Thursday at Fellowship Hall. Mrs. Harvey Carlson and Mrs. John Martin will be hostesses. Visitors are welcome to attend.

The Evening Circle of the Evangelical Covenant Church will meet at the home of Mrs. Clarence Goodman, 408 S. 7 St. at 8 p.m. Thursday. Miss Elne Swenson and Mrs. Harold Apelgren are in charge of the program.

Obituary

EDNA C. BROW

Funeral services for Edna C. Brow were conducted at 9 a.m. today from All Saints Church with the Rt. Rev. Msgr. Matt LaViolette officiating. Burial was in Fernwood Cemetery. Pallbearers were Leo Waeghe, Armand Ducheny, Peter Standing, Clarence Closs, Victor Karnitz and Lionel Sabourin.

Fishing Luck Called Spotty

Fishing in the Gladstone area over the past week is best described as spotty with the degree of success varying from fair to poor. Perch fishing shows same-day catches from 0 to 30 fish per angler. Most perch fishermen are using wigglers.

Walleye fishing continues to be slow with a few fish all good size reported each day taken generally in the evening hours on minnows and Swedish Pimples. Sub-legal fish are apparently non-existent with fish of three pounds and up making up the catch.

In the Republic area fishing conditions have been down the past two weeks but there has been a few rainbow taken from Twin Lake, with helgramites being the best bait. Pike fishing should pick up and smelts and live minnows have both been effective baits. The south end of Lake Michigamme, near the dam, can produce some nice northerns.

In the Gwinn area rainbow continue to hit very well in late evenings on Johnson Lake with best time being from 6 p. m. to 10 p. m. Corn and meal worms have been preferred baits. A few northern pike are being taken from Millers Lake on smelt. Fish run from 20-25 inches.

In the Munising area fishing activity has been very slow in this area. A few small pike are being taken at the city dock on Lake Superior. Inland lakes have yielded several catches of small perch.

More people get more news from newspapers than from all other sources combined.

MANISTIQUE

Snow Equipment Bids Received

Eight firms' bids were received by the City Council Monday night on a proposal to buy new snow removal equipment. The bids have been referred to the manager for tabulation.

During the meeting, Wallace Leggett questioned if 4-wheel drive equipment would be necessary. He was not a bidder.

Leggett has been asked to arrange a demonstration to determine if a rear-wheel drive unit will do the job.

Water Line

Other equipment dealers also will make demonstrations, after it has been determined if 4-wheel or rear-wheel drive equipment is needed. Creation of a sanitary land-fill dump is included in determination of equipment needs, Councilmen noted.

William (Beano) Olesak questioned the advisability of purchasing the equipment when the city is "still $43,000 in debt". Councilmen advised the present equipment, 21 years old, had been breaking down and that it has been determined new equipment is needed. The unit has been repaired and is being used.

The Council received a report that installation of 6-inch water pipe on North First, Second, Third and Fourth Streets with hydrants will cost $12,332.10 for materials. No labor cost was reported. The cost would be $3917 more if the new lines connected to N. 5th St. lines.

The estimates were to extend the pipe on the streets to one block north of Badger.

An Accelerated Public Works project for both the water and sewer lines will be sought. Fifty per cent matching funds are normally provided. McNamee, Porter and Seeley of Ann Arbor, consulting engineers are to be asked to prepare plans.

An amendment to the appropriation ordinance to provide $650 more for Civil Defense and $541.70 for chargebacks was approved. Another will be introduced later when it has been determined what cost of converting the Fifth St. garage to a public safety department totaled.

The Armory

Mayor Merwin White reported he will submit cost figures for converting one side of the business district lighting system, owned by the city, to a modern-type light, using existing poles. Sample lights will be installed to determine which will be used. Plans call for efforts to remove the "dangerous and costly" high voltage lines running through the city, replacing them with lower voltage units and mercury vapor or new fluomeric lights.

Jerry Vickery asked if it would be possible for civic groups to aid in purchasing lights, as the Jaycees did in purchasing new street signs in the community. He will be provided cost figures on the lights.

"It appears the city will get its armory, though not this year," Councilman Charles Varnum said in response to a question from Vickery. The community has a site deeded for an armory and a local millage issue voted for the local share. Delay has been encountered due to national reorganization of Guard and Reserve units.

Briefly Told

Thompson Community Club meets Thursday at 8 p. m. at the school.

Manistique Post 83 of the American Legion meets Thursday at 7:30 p. m. in the Harbor Inn. Lunch will be served.

The numbers to call for the March of Dimes pledges in Manistique are 341-2536 or 341-2178 beginning 11 p. m., Feb. 13 to 5 p. m. Feb. 14.

The Ronald Hoholik car, stolen last weekend, has been recovered at St. Ignace. It had not been determined Tuesday whether it had been damaged.

Public Safety officers are investigating the theft of a battery from a parked car owned by Donald Bonifield, 107 River St., on the weekend. The car was parked in back of the apartment residences.

Taken to Schoolcraft Memorial Hospital by ambulance were Mrs. Jeannette Charrier, 517 Arbutus, at 3:05 p. m., Monday and Mrs. Henry Gagnon, 209 N. 2nd St., at 5:50 a. m., Tuesday.

The Inland Lime and Stone Co. ambulance, used to transport Robert Thorell to Schoolcraft Memorial Hospital skidded and rolled on County Road 432, at 9 a. m., Monday, State Police report. The ambulance was driven by John W. Reid, 43, of Manistique.

Student nurses of St. Luke's Hospital, Marquette, are scheduled to open the March of Dimes Telethon Feb. 13 at 11 p.m. Appearing on the program from this area are Marilyn Faulkner, Donna Vincent and Gail Frenier.

Social

Study Club

Mrs. Jack Orr will present the review for members of the Study Club Monday evening at 8:30 at the home of Mrs. Charles Atwater with Mrs. Matt Stram as the assistant hostess.

Bowling Notes

MEN'S TUESDAY

Team	W	L
Elys	14	6
Pabst	14	6
K of C	13½	6½
Blatz	13	7
Nailbenders	13	7
Schoolcraft	11	9
Harbor Bar	11	9
Inland	10½	9½
Coca Cola	10	10
Local 4302	10	10
Drewrys	9	11
First National	9	11
Lakeview	7	13
Thompson	6	14
Pines	0	20

HTS: Harbor Bar 2701; HTG: Schoolcraft 1017; HIS: L. Belcik 642; and HIG: J. Wilson 261.

Five High Averages

L. Belcik 183, C. LaFrenier 179, G. Grimm 178, W. Peterson 177, J. Hartman 176 and R. Demars 176.

BUSINESSMEN'S LEAGUE

Team	W	L
Strohs	12	8
Buzzs	11	9
Bosch	11	9
Pawleys	10	10
Christys	9	11
Homers	9	11
Spur	9	11
General Tele.	9	11

Five High Averages

H. Ekdahl 173, J. Kelley 171, M. Rhoads 171, J. Norton 170 and B. Rodgers 170.

HTG: Bosch 976; HTM: Bosch 2741; HIG: Gragrash 235; and HIM: K. Osterhout 555.

SUNDAY MIXED DOUBLES

Team	W	L
Paquette-Richards	16	8
Freeland-Haberstitch	15	9
Chartier-Tennant	14½	9½
Gilman-Miller	13	11
Peters-Skarrit	12½	11½
Cook-Smith	12	12
Musselman-Walstrom	10	14
Schwichow-Skarrit	7	17

High Games

Jim Miller 194-195-205, Les Walstrom 202, Herb Musselman 188, Russ Paquette 185 and Hilda Paquette 186.

Manistique Classified

11. Well Drilling

WATER WELL DRILLING
TOM RICE—341-2022
603 West Elk St. Manistique

1. Card of Thanks

Leisner

We wish to express our heartfelt thanks to the many friends, neighbors and relatives who by their acts of kindness in the recent illness and death of our wife and mother, Mrs. Gladys Leisner, helped to lighten our burden of sorrow. Especially do we thank the Rev. Carl Hammer for his comforting words, those who donated food and the many friends who sent spiritual and floral bouquets. We thank you all.

The Family of Harry Leisner

County Has 1964 Balance

Schoolcraft County completed the year 1964 with a balance of $31,811.82, with $25,000 of this invested for interest growth in savings certificates of deposit.

The county treasurer's report to the Board of Supervisors Tuesday showed total receipts of $224,123.46. The year began with a balance of $5,769.07. Disbursements in the year totaled $154,959.25 and transfers, $106,145.10.

Audits

The board also received a letter from Allison Greene, auditor general advising the state would audit records for 1964.

The county was one of those in which 1963 records were not audited due to personnel insufficiency in the auditor general's office. The audits began Feb. 1.

Reports received included that of the County Extension office, which indicated during the year activities would include follow-up on the tourist potential census; assistance with the Northern Michigan University program for school dropouts; conducting the human resources development program, assistance in utilizing the economic opportunity act, a county-wide timber producers educational conference, assisting the Agricultural council in its drive for Soil Conservation service, and strengthening of the 4-H and Home Extension programs.

Grave Markers

The Schoolcraft Memorial Hospital report showed the facility had been again accredited for three years, that a major expansion for laundry, laboratory and x-ray space was made and that the hospital had 2,143 patients admitted last year. This compared with 2,850 the year before. Average daily census was 40.3. Total receipts were $448,360.26 and disbursements, $426,582.28, leaving a balance of $21,777.98, as compared with $11,603.17 the preceding year.

Payment of $143.20 for grave markers purchased by the All-Vets committee for unmarked veterans graves was approved by the county board.

A resolution was adopted supporting a Jaycee proposal for motor vehicle inspection state legislation. The vote was 10-1.

The board concluded its session late Tuesday afternoon. Final business included a report by the city manager on the Public Safety Department. Various reports of commissions and departments were receiving in the day-long session.

S & S Commission Elects Officers

At a reorganization meeting of the Soldiers and Sailors Relief Commission, Max Osterhout was elected chairman, Archie J. Carpenter, vice chairman, Lional Mercier, secretary. Members are appointed by the judge of probate and are charged with granting emergency aid to Veterans of World War. They investigate all claims for veterans burial allowances from county funds.

Hospital

Admitted to Schoolcraft Memorial Hospital were Claude Wendland, Rte. 1; Jeannette Charrier, 517 Arbutus; Cora Ritter, Nahma. Discharged were Robert Horrell, John Marzene, Audrey Stocker and Matt Stram.

Fund Available For Air Terminal

The Michigan Aeronautics Commission has allocated $15,000 for a terminal building at the Schoolcraft County airport, and surveys for lighting and an Omni station are scheduled, the County board was advised Tuesday.

William C. Hamelin, engineer for the department, was here to discuss plans for the airport, which now has a paved east-west runway. Additional land also was acquired in the project.

The omni station is scheduled to be on the air, guiding pilots, by Aug. 1, 1965. Construction will begin in late spring or early summer.

Surveys to determine location of controls are to be made in the next 30 days.

The $15,000 allocation to be matched by the county will be available until June 30, 1965. The board indicated it will ask its committee for the airport for a recommendation. One board member indicated it had been hoped the county could have a project similar to Delta's Project Pride, with local persons contributing materials and labor to help. The board approved a supplemental agreement with the airport operator. Subject to approval of the prosecuting attorney, the board also approved an agreement with the Michigan-Wisconsin Power Co. controlling heights of electric poles in the area, to assure proper clearance for aircraft.

Since the paved runway was completed, the airport has had 50 to 75 planes per month coming in summer. Since Nov. 1 to the present, 51 planes have used the facility. This is expected to increase with further improvements, Hamelin noted.

March Of Dimes Telethon Slated

The 1792 families of Schoolcraft County are being urged to each contribute $1 to the March of Dimes wherever possible. The pledges may be called 341-2536 or 341-2178 between 11 p. m., Saturday and 5 p. m., Sunday, this weekend. The local committee is donating time for the annual Telethon over Channel 6 and asks cooperation from area residents.

Scout Displays

Five store window displays have been arranged by Boy Scouts of Troop 400 in observance of national Boy Scout week. Two displays also have been arranged on community signboards.

4. Personals

LOSE WEIGHT Safely with Dex-A-Diet Tablets. Only 98c. People's Drug Store, Ludington St., Escanaba.

5. Lost and Found

REWARD FOR Information helpful in finding small black and white dog, lost while hunting between Pine Ridge and Escanaba, Jan. 31st. Call ST 6-5220 or ST 6-4302.

LOST MALE BEAGLE, Brown, black and white. Lost at Fuller Park, M-35, February 6. Call ST 6-0725.

6. Services

ZENITH HEARING AIDS are the very finest! Also Batteries & Hearing Aid Supplies. ESCANABA HEARING AID SERVICE, Call ST 6-5147 or ST 6-5044, 1004½ Ludington St., Escanaba.

8. Plumbing and Heating

FLAMELESS BURNERS
Carburetor service
Coleman parts & Service
Parts for any type stoves
Burn-Rite Cleaner (Oil Burners)
DELORIA SALES, 1412 Lud. Esc.

11. Well Drilling

WELL DRILLING
Fred Rice ST 6-1280
1123 10th Ave. S.

WELL DRILLING
Chet Rice—ST 6-6373
2403 Ludington St. — Escanaba.

WELL DRILLING
ERNEST NEBEL — Dial GA 5-8971
All Work Guaranteed

WELL DRILLING
FRANK L. NELSON ST 6-0841
Box 319 Rte 1 Escanaba

12. Septic Tanks

SEPTIC TANKS:
Cleaned, installed and repaired
A-1 Septic TANK SERVICE
GR 4-5714

14. Sewing, Tailoring

FABRICS
DELTA SEWING CENTER
• Singer • White • Bernina
Advance & Butterick Patterns
1017 Lud. St. Call ST 6-4772

ALTERATIONS AND REPAIRS for men and women's clothing. Dial ST 6-7352.

BILL'S TAILOR SHOP
All kinds of alterations and repairs, plus new zipper installation and zippers repaired. 110 N 14th St.

16. Vacuum Cleaners

COMPLETE VACUUM CLEANER SERVICE. All makes and models. New and used Cleaners. GASMAN'S VACUUM CLEANER SERVICE 420 S. 7th St., Dial ST 6-2544

18. Radio, TV Service

PLOUFF RADIO & TV
Repair and service all makes. Dial GA 5-1171.

REPAIR SERVICE: Radio, TV, Color TV, Phono. You name it. ABE HERRO ELECTRIC 1311 Ludington, ST 6-4621.

Radio & TV Repairs
Expert Service. Dial ST 6-7351.
MEISSNER RADIO & TV

CHOICE . . . NOT CHANCE! Get a choice of 3 networks instead of a chance for 1. CABLE TV at ST 6-2244 for good TV.

23. Help Wanted, Female

WANTED: GRADUATE Nurses for general duty. Good working conditions and good salary. Housing facilities available. Apply, Administrator, Pinecrest Medical Care Facility, Powers, Michigan.

WAITRESS. Excellent wages, apply in person. Marco's Restaurant.

EXPERIENCED Shirt Press Operator for immediate employment. Also taking applications for summer work in laundry department. Apply in person, Escanaba Steam Laundry.

LADIES—21-50 married, 2-4 hours daily. Retail experience helpful. Write Box 3821 care Daily Press.

GIRL OR WOMAN Experienced, good typist, occasional shorthand, record keeping. Permanent position, 5 day week, other benefits. Apply Fair Store office.

24. Help Wanted, Male

SALESMAN-MANAGER — Established. Base guarantee. Commission, override. Local interviews by Feb. 15th. Write Box 0600, Care of Daily Press.

FLOOR COVERING Mechanic experienced in installation of resilient floors, hard tile and carpet necessary. Salary commensurate with ability. Bonus plus other benefits. References required. Write Box 3967, Care Daily Press.

POST PEELERS WANTED, 6 miles from town. Dial HO 6-5373.

25. Wanted, Male - Female

STUDENTS-TEACHERS 15 hours part time week. $1.80 per hour. Write Box 3218 care Daily Press.

26. Situations Wanted

CHEV. POWERGLIDES Overhauled, complete labor $35, plus parts. Also general motor repairs. Martinson Auto Repairs, 1410 N. 18th St. ST 6-3776.

ATTENTION Working Mothers! Hate ironing? Let me do it for you. Phone ST 6-5321.

29. Insurance

SEE BILL PERRON
ST 6-7661

For ALL Your Insurance Needs: Call JACK BECK your ALLSTATE Agent. Call ST 6-6501

31. For Sale

GLASS FOR ALL NEEDS . . . . .
Household, business or auto.
NESS GLASS CO.
1509 Ludington ST 6-5151

31. For Sale

DINETTE SET, Chain saw, power tools, skis complete, guns, refrigerator, restaurant supplies and miscellaneous, sale continues. Dial GA 3-9052 or Inquire 715 Delta Ave., Gladstone.

LINEN HAND PRINTS, Towels, table runners, wall hangings $1.15 each. Chair backs. FAVLICK'S, 614 Ludington.

CLEARANCE
Ariens sno-throw machines.
Save up to $50. Stegath Lumber Co.

A WOOD SHOP PLANER, Size 18 by 6 inch. All ball bearing direct motor drive with a 5 h.p. Call ST 6-4500.

VENETIAN BLINDS — Measurements and installation free of charge also installation of new tapes and cords in your present blinds. HAWES PAINT AND FLOOR COVERINGS, 920 Ludington. Dial ST 6-0150.

CLEAN YOUR RUGS, Davenport, Chairs, Carpeting with our rental equipment. Easy to use. Economical. HAWES PAINT AND FLOOR COVERINGS, 920 Ludington. Dial ST 6-0150.

OVAL RUGS: New patterns. HAWES PAINT AND FLOOR COVERINGS, 920 Ludington, Dial ST 6-0150.

HUMIDIFIERS
All sizes, immediate delivery.
GAMBLE'S, Bark River HO 6-9905

GERT'S a gay girl — ready for a whirl after cleaning carpets with Blue Lustre. Rent electric shampooer $1. IVAN KOBASIC FURNITURE, Just past the Delft Theatre in Escanaba.

ONE PLATE GLASS cigar case and other glass showcases for sale, $20 each. People's Drug Store, ST 6-1731.

TIMEX WATCHES: Complete selection, $6.95 to $39.95. B. F. GOODRICH, 1300 Ludington, ST 6-7783.

32. Farm, Dairy Supplies

100 # EGG MASH $3.85; 25 # Super sweet Dog food $2.50. ESCANABA FEED STORE, 700 Stephenson Ave.

33. Farm Implements

440 JOHN DEERE Tractor with blade and brush rake with Boyd Hydro clam pulp loader. Guy C. Betzer, Curtis, Mich. Phone 586-3031.

35. Livestock, Poultry

ONE HOLSTEIN Serviceable age bull and one riding horse. Call GR 4-5274.

36. Refrigerators, Freezers

SERVEL BOTTLE GAS Refrigerator $35.00 (haul yourself). Frigidaire Self-Defrost Freezer Top in very clean shape. 10 others to choose from.
ADVANCED ELECTRIC, ST 6-7031

38. Specials at the Stores

RUBBER FOOTWEAR
Now when you need it most.
All sizes in stock!
FINEMAN'S F&G

JACKET SALE
Nylon jackets reduced to $5.98
SURPLUS STORE
1115 Ludington St., Esc.

77c BASEMENT SALE: All Purpose Handi-Pan, Cutlery Trays and Pouring Spout Utility Pails, all 77c at SHOPPER'S TOWN (Open 7 days weekly)

39. Furniture, Rugs

VINYL INLAID
Reg $3.98 per yd., Special $1.50 per yd. PELTIN'S, ST 6-4644.

ASSORTED 9x12 LINOLEUM Only $3.89 — Hoover Cleaner $39.95 — Hoover Belts, Bags Brushes and Service while you wait — 3 Pc. Living Room Set, $119.00 — Electric Water Heater, $99.00 — Swivel Rocker, $29.00 — Used 30 inch Gas Range, Refrigerators, Dinette Sets, Coffee Table.
IVAN KOBASIC FURNITURE
Just past the Delft Theatre in Escanaba.

USED FURNITURE: 3 White Kitchen Heaters or Garbage Burners, 30 Inch Electric Range, 2 Two Pc. Parlor Sets, Breakfast Sets, Rockers, Recliners, Chairs, Studio Couch — We Buy, Trade and Sell — PELTIN'S, ST 6-4644.

GIANT 12x15 RUGS
IN LUXURY FABRICS
We collected roll ends from luxury carpeting to give you the big rug value of the year! All wools, all nylon and continuous filament nylon pile is in this big assortment. Some have foam backs, some with double jute backs. All are serged on all four edges. A riot of colors to choose from!
$88.00 AND $7.00 MONTHLY
HOME SUPPLY CO.
1101 Ludington St.

41. TV's, Radios, Phonos

USED TV SALE! Make an offer—We're overstocked!
MODERNE APPLIANCE
1620 Ludington Dial ST 6-4493

HARRY'S RADIO & TV
Color TV, Phono, Radio Service
2430 Ludington Pl. ST 6-2549

21 INCH TABLE TV sets. $29.00 each. Sand's Motel, Escanaba, Michigan.

IT'S HERE . . . FINALLY!
TRANSISTOR TV
. . . by Philco
- perfect for office, home or traveling.
- Operates off plug-in, car lighter or rechargeable battery.
- Carphone included

Only $159.95 at
BECK'S WESTERN AUTO
ST 6-7771

42. Appliances

HUGE SAVINGS
. . . . on everything in our used appliance department. Including Washers (wringer and automatic), Refrigerators, and Ranges (gas and electric). You'll save more when you buy from . . .
LASNOSKI APPLIANCE
1019 Ludington ST 6-3333

43. Ranges, Heaters, Parts

30" ELECTRIC RANGE: Frigidaire. Plus 6 others to choose from. All guaranteed.
ADVANCED ELECTRIC, ST 6-7031

44. Wearing Apparel

THE TIE SHOP
Corner of 10 and Ludington Sts.

46. Good Things to Eat

SUBMARINE SANDWICHES
TODAY'S SPECIAL
5c Off on No. 4
1606 Ludington

48. Office Machines

SALES—SERVICE
COOPER'S
US 2 & 41, Bay View Location
Gladstone, ST 6-2252

49. Sporting Goods, Guns

USED 30-30 MARLIN RIFLE: A-1 condition, $54.95, $5.50 down and $1.25 per week. B. F. GOODRICH, 1300 Ludington, ST 6-7783.

51. For Rent

FOR RENT — Newly decorated home in Gladstone. Near schools and churches. Phone Manistique 341-5470 or Write Box A, Care of Daily Press, Manistique.

52. For Rent, Furnished

FURNISHED APARTMENT. Call after 1 p. m. 430 S. 12th.

ONE 3 ROOM Upper Apartment, centrally located. Large living room, heat and water furnished. Dial ST 6-0126.

3 ROOM Furnished Apartment, all utilities paid. 1715 7th Ave. N. Call ST 6-2377.

NEWLY DECORATED: Comfortable, furnished apartment with utilities included, cable TV and washing facilities. 1302 Lake Shore Drive, Gladstone. Call GA-8-9801.

53. For Rent, Unfurnished

MODERN 5 ROOM Heated apartment at 1515 Ludington St., reasonable rent. Telephone ST 6-2131 before 5:30 p.m.

2 BEDROOM LOWER Apartment, bath, utility room. Plenty of cupboards. Located 1531 Sheridan. Phone ST 6-3218.

HEATED, MODERN Apartment over 814 Ludington, 3 rooms and bath. Phone day ST 6-6573, evenings ST 6-7395.

2 BEDROOM HOME, ½ block from Ludington St. Available March 1. Phone ST 6-5321.

WARM, PLEASANT, 2 bedroom upper apartment, hot water, heat, cable and stove furnished. Near downtown. Call 786-5725.

1 BEDROOM HOME, Complete basement, garage, interior newly painted. Inquire 940 N. 18th or 943 Stephenson Ave.

OR SALE, 2 bedroom cottage, basement, oil heat, South side, full fenced lot, garage, paved front driveway. Reasonable. ST 6-1297.

3 BEDROOM Upper Apartment, private entrance, garage, cupboards, gas and electric hookup. Heat furnished. 401 S. 9th St. Call 786-7507.

FIRST FLOOR, 1 bedroom apartment, 1 block from Red Owl. Enclosed entry, garage available $60 per month with automatic heat furnished. Call ST 6-0360.

MODERN HOME in Escanaba, bath and utility room, oil furnace, electric and gas connections, attached garage. GA 5-1441.

2 BEDROOM 4 Room, full bath, heated upper apartment. Also 1½ bedroom, 3 room, full bath, city heat upper apartment. Phone ST 6-6524 or 215 N. 14th St.

4 BEDROOM Ranch Type Home with one acre land and small barn, located at Soo Hill. Dial ST 6-3549.

BEAUTIFUL 2 Bedroom Apartment. One block from park. Private entrance, oil heat fireplace, basement cedar room, attic storage, garage. ST 6-2699.

55. Wanted to Buy

WANTED TO BUY
Beef & Dairy Cattle
John A. Wolkenhauer
Phone ST 6-0981

57. Real Estate

WOULD A SOLD SIGN LOOK GOOD?
LIST YOUR PROPERTIES NOW!
SPRING IS ALMOST HERE!!!
JOHN F. PEARSON
REAL ESTATE - INSURANCE
1507 10th Ave. S. Dial ST 6-4029

2 BEDROOM HOME By owner, 1 mile North of Paper Mill, completely modern kitchen and dinette, full basement, hot air oil furnace, electric hot water heater, carpeted living room. Large lot 100 x 500 ft. For appointment call ST 6-4134.

Real Estate-Insurance
Auto - Fire - Life - Bonds
DICK JUETTEN,
1903 Lud St. — ST 6-4560

WILL TRADE 80 ACRES hunting ground for small 3 or 4 room house. Write box 3951 care Daily Press.

SMALL, MODERN home with new oil furnace. Call ST 6-2931 after 4:00 P.M.

LOW COST
FIRE INSURANCE
JOHN F PEARSON
REAL ESTATE-INSURANCE
1507 10th Ave. S. Dial ST 6-4029

57. Real Estate

FREE EXPERT APPRAISALS
When you list with
ALLIED BROKERS

HOME FOR SALE: 3 rooms and bath. 1614 N. 16th St. Full price $1,000.00. Contact Ted Broeders at ST 6-0575.

ESCANABA BARS
FULL YEAR Class C liquor bar, excellent gross, good trade, low down payment.
ESCANABA TAVERN, includes building, $12,000. With $3500 down.
CALL AL BELANGER, ST 6-3213
ALLIED BROKERS
OPEN EVENINGS
1809 Ludington St.

80 ACRE FARM with buildings at Flat Rock, all fenced with woven wire, 1 mile from School and church. Ideal for beef cattle or family working in town. Inquire Felix Johnson ST 6-2154.

CHARLES H. BURTON
REALTOR
"Personal Real Estate Service"
806 Dakota, Gladstone, GA 5-6081

3 BEDROOM HOME For sale at 1010 5th Ave. S. Shown by appointment. We will finance. Call ST 6-1122.

BAY VIEW
Overlooking Little Bay de Noc. 2 bedroom home, hardwood floors, birch kitchen. Only 4 years old. Full price $12,000.
CALL AL BELANGER, ST 6-3213
ALLIED BROKERS
OPEN EVENINGS
1809 Ludington St.

SAVE YOUR TIME, MONEY. Let us sell your home. Ten years experience also certificate in Real Estate & Appraising. University of Michigan. Call now.
Dick Juetten, Realtor
1903 Lud St. ST 6-4560

3 BEDROOM BRICK
2 Car garage, fireplace, bath and a half, extra large 72' x 195' lot. Birch kitchen. Located at 2519 S. 22nd St. Full price only $16,000.
CALL AL BELANGER ST 6-3213
ALLIED BROKERS
OPEN EVENINGS
1809 Ludington St.

RURAL
3 Bedr. home, large liv. rm, dining room, kitchen with builtin cupboards, full bath and utility room, oil hot water heat, large 2-car garage, equipped with heated shower stall. Woodshed and machine shed. Lot 330' x 600'. 2 Miles from Gladstone, 8 miles from Escanaba. Good road. Full price $8000.
NEAR TOWN, 5 acres, 3 bedroom home, large living room, modern kitchen, full bath. New oil furnace, deep well, beautiful paneled breezeway. 2-Car garage. Full price $11,200.
HOUSETRAILER. Move to your own lot or lets go traveling. 2 Bedrooms, 10' x 46' in good condition. Oil wall furnace, built-in refrigerator, oven and range. Kitchen set, double bed. A real buy at $2550. Call Harold Myers, ST 6-1308 or after 6 ST 6-1471.
STATE WIDE
2209 Ludington
Open Daily 'til 8 p. m.

SPACIOUS 3 BEDROOM home, 32 ft. living room. Pleasant "A" residential. Oil hot water heat. Two car garage. By appointment only. 786-0979.

FREE EXPERT APPRAISALS
When you list with
ALLIED BROKERS

DOLLAR WISE SURPRISES! ! !
Willow Cr. Rd. New Listing. A neat 2 bedr. ranch home, ideal for a new or a retired couple. Large rooms, oil heat, attached 1 car garage. Reasonable fuel and tax costs.
New Listing. An apt. bldg. with 7 furnished and 1 unfurnished apt. Conviently located. Call us for the details.
South Side. In the center of the school district, a 4 bedr. home with full basement, oil heat, nice yard and available immediately!
Near City Park. A 5 bedr. home all heated & ready to be moved into. Full basement, hot water heat by oil, carpeted living rm., with fireplace. Large 2 car heated garage.
Lake Shore Dr. A Deluxe 3 bedr. ranch home. Carpeted living room, built-in range & oven with hood, fireplace in dining room. Large rear patio with fireplace. Other extras.
For the Best in Listings, Values and Service, SEE
ART GOULAIS, Realtor
Warren D. Johnston Salesman
114 S. 10th St. 786-2341 Escanaba

FREE EXPERT APPRAISALS
When you list with
ALLIED BROKERS

A VALENTINE FOR YOUR FAMILY
2 Bedroom and a den, large living room, large dining room, kitchen with breakfast nook, ½ basement, car and a half garage, lot plus one acre. Terms available, $13,500.

STORE BUILDING, fixtures with 2 lots. Building and lots on corner, 1 block North of US-16. Lots at working building 24 x 82 ft. Tile. New roof. Will sell cash and terms. We need a good general store here. There is a good restaurant here. Clyde C. Nelson, Chase, Mich.

3 YEAR OLD BI-LEVEL
3 Bedrooms, carpeted living room, dining room, kitchen with built-in cabinets and garbage disposal, 4 pc. bath. Full basement with ½ bath. Attached garage and terms available, $17,750. Call Wes ST 6-1308 or after 6, HO 6-5565.
STATE WIDE
2209 Ludington
Open Daily 'til 8 P.M.

59. Builders

FALL AND WINTER Special Custom Wood tone Formica Cabinets $45 a lineal foot installed. Remodeling jobs of any size.
SCHWALBACH CONSTSRUCTION
ST 6-1821

ALFRED BRANDT CONSTRUCTION CO.
• Industrial • Commercial
• Home Repairs • Remodeling

61. Automobiles

1963 CHEVROLET Impala, 4 door hardtop, V-8, powerglide, like new, only 19,000 miles. Dial ST 6-7488 after 5 p. m.

1957 BUICK, 2 door hardtop. Inquire 218 N. 9th street.

TWO 1934 FORDS, 1 pickup and one 4 speed. Plus extra parts. Dial ST 6-7888 after 5:30.

1964 CORVAIR MONZA, 2 door club coupe. Wire wheel covers, 4 speed, $1,850. Call 786-4783 after 5:30.

INTERESTED IN A NEW CAR? Save for it by using the best burning, most efficient fuel oil—MOBILHEAT! Call ST 6-2282 or stop in at ELLINGSEN MAC LEAN OIL CO.

1953 CHEVROLET ½ ton Pickup. Body and motor in good shape, excellent tires, $350. Phone 786-2972.

SNOWMOBILE, 6 WHEEL, Arps built. Extra track and cleated tires, $400. George Holmberg, Gladstone.

1958 STUDEBAKER Champion, 4 door. Good running condition, low mileage, $150. 607 Wisconsin Ave., Gladstone.

62. Auto Service, Parts

BATTERIES: For farm and auto. TIRES: Snow tires and regular, all sizes with free mounting and lifetime guarantee. Don't forget to get your PERMANENT ANTI-FREEZE, at BAY DE NOC COOP

CAR HARD STARTING On cold mornings? Tank type Electric Engine Heaters, 850 watts, only $7.77. GAMBLES of GLADSTONE.

POWER BRAKE TROUBLE? Come to TILBERT'S BRAKE SHOP, 501½ Stephenson Ave., Escanaba. Dial ST 6-5184.

DROP YOUR CAR BATTERY? Don't buy a new one until you see us our repairs will save you money. DON'S STANDARD SERVICE, 622 N. 23rd St. Dial ST 6-9867.

63. Trucks, Machinery

1950 CHEVROLET Pickup Truck. Deluxe Cab. Call after 5, ST 6-4263.

65. Mobil Homes, Campers

MOBILE HOMES at Big Savings Furniture or anything in trade. U. P. TRAILER SALES, IRON MOUNTAIN, Mich.

SEE OUR FINE Selection of mobile homes and travel trailers. MARINETTE MOBILE HOME SALES, MARINETTE, WIS.

68. Photography

Wedding Portraits by LEE'S
$39.95 BUYS YOU . .
12 — 8x10 Portraits in Folders and a FREE 8x10 of the Bride.
LEE'S STUDIO — ST 6-6282

SELL OR BUY the photography equipment you don't need can be sold fast through a WANT-AD! If there's something you want and don't have . . a WANT-AD can get it for you. CALL ST 6-2021 TODAY!

WEDDING PICTURES
BABY PORTRAITS — REUNIONS
INVITATIONS — GA 5-6841
G. NELSON, 1415 Mich. Gladstone

69. Movers

LOCAL AND LONG DISTANCE
ERICKSON MOVING
AGENT FOR UNITED VAN LINE
ST 6-0231
STORAGE CRATING PACKING

MOVING
LOCAL AND LONG DISTANCE
GUINDON--ST 6-6560
MOVING AND TRUCKING
STORAGE - CRATING - PACKING

RELIEVES GAS PAINS

$1685

IMPORT AUTO SERVICE
830 N. 21st St., Escanaba, Mich.

If You Enjoy Saving Money Don't Miss Our
USED AND DAMAGED APPLIANCE
SALE

6 Used Refrigerators
including Coronado, Westinghouse, Kelvinator and Frigidaire $32.00 and up

Sylvania 17 Inch Portable TV
in A-1 Shape and cut to $50.00

Combination Wood And Coal And Gas Range
$62.50

17 Inch Portable TV
$22.50

NEW! Coronado Wringer Washer
Slightly Damaged in Shipment!
Regular $99.95
Now Only $89.95

GAMBLES
of Escanaba

1961 BUICK
Here's a real buy! A Sport Coupe Skylark that is in real nice shape. See it today!
LUDINGTON MOTORS
PONTIAC ☆ BUICK ☆ GMC TRUCKS

1959 FORD
9 PASSENGER STATION WAGON
A nice 4 door with V8 engine and many miles of pleasant driving. Perfect for the family!
LUDINGTON MOTORS
PONTIAC ☆ BUICK ☆ GMC TRUCKS

1959 CHRYSLER
Saratoga 4 Door Sedan with radio, heater, automatic transmission, good rubber and in excellent condition.
LUDINGTON MOTORS
PONTIAC ☆ BUICK ☆ GMC TRUCKS

Lawyers Accused Of Balk On Compensation Reform

LANSING — Reform of some of Michigan's workmen's compensation law is being opposed by a handful of lawyers who are getting rich under the system, an attorney for a leading insurance company has told Gov. Romney.

The charge was made in a letter to the governor by F. S. Warner, assistant general counsel for the Auto-Owners Insurance Co., of Lansing.

He criticized the workmen's compensation system, recommended changes to improve it and told Romney:

"It is a fact and well known to the Michigan Workmen's Compensation Department that a handful of plaintiffs' lawyers have grown rich in the past few years from workmen's compensation fees . . .

Job Injuries

"It is not difficult to understand then," Warner said, "why these lawyers do not want parts of the law — notably sections that authorize lump sum settlements . . . changed."

Workmen's compensation is money paid by an employer or his insurance company to workers injured on the job.

Warner, whose background includes supervision of workmen's compensation claims in Michigan and other states, said it is his "educated guess" that a few lawyers specializing in such cases "have each earned around a half million dollars in fees in 1963."

However, figures obtained by the Detroit News indicate that his estimate is high.

Warner did not name any of the lawyers he said are opposing changes in the compensation law. One of his suggestions is that the state furnish free lawyers for workers in compensation cases.

Romney has appointed a committee to study reforms in Michigan's workmen's compensation laws, which he has called "some of the worst in the nation." He has promised to work for changes next year.

Compensation benefits are expected to be increased by this year's Democratic controlled Legislature, and with Romney's blessing. The insurance industry will not oppose the increase, Warner said.

But Warner told Romney he feels "certain fundamental facts" are being overlooked in studies of the compensation program.

He said something should be done to encourage quick physical rehabilitation of injured workers so they can again earn a living. Working against such an idea, Warner said, is a technique known as "redemptions."

Redemptions are lump sum settlements agreed upon by the employer and the lawyer for the injured worker. They save the trouble of fighting out a claim before an examiner and the possibility of a rehearing before the appeal board.

Different Fees

Lawyers for injured workers generally take 20 per cent of a redemption as their fee and 25 per cent of any settlement. That must be reached through the hearing procedure, sources said.

Warner sees the redemption technique as an evil that in many cases discourages the quick rehabilitation of an injury victim. Often the injured person prefers to avoid returning to work until his case is settled to substantiate his injury claim, he charged.

Figures obtained from official state records by the Detroit News show that 735 law firms and lawyers handled workmen's compensation claims in 1964 and a similar number were involved in 1963.

The same records indicate that 10 firms handled 38 per cent of all the cases and took in a total $1,268,924 as their fees in redemption cases in part of 1964.

Weldon O. Yeager, state director of workmen's compensation, says he is opposed to redemptions in most cases, but said that because of a tremendous backlog of cases his department welcomes this means of settlement as a time-saver.

The department has 9,000 cases piled up awaiting hearing. The wait runs from a year to 18 months. An appeal takes another six months to a year, and to carry the matter further by going into court adds still one more year, at least.

Injury victims either must negotiate a quick settlement of their claim through a redemption or "suffer in the interim," Yeager said.

Eighty per cent of the cases are paid without a contest, Yeager says. Of the remainder, half are solved by negotiating a redemption, he said.

An average 30,000 workmen's compensation claims are filed each year in Michigan.

Peak Gone Past For Communism, Speaker Says

NEW DELHI, India (AP) — An American businessman said Tuesday the high water mark of communism as an economic philosophy is past in the Soviet Union and throughout the world.

He is Arthur K. Watson, senior vice president of International Business Machines Corp. He characterized Soviet communism as a weird dilution of a basically unworkable system.

Watson spoke to a meeting of the International Chamber of Commerce.

Crops Ruined By Fiji Floods

SUVA, Fiji (AP) — Fiji is grappling with widespread floods after a hurricane which devastated villages and flattened copra and banana plantations.

The floods followed a torrential rain. In one are near Suva, the rain measured 31 inches in 24 hours.

An unknown number of persons have been swept away in the raging torrent of the River Rewa, largest river in Fiji.